REMEMBER!
Albany is a City of homes! It wouldn't be if it were not for your local merchants. Houses do not make a City. Support them, your property values depend on it!

Albany Times

IMPORTANT NUMBERS
Albany Times.....LAnd. 5-1510
Police Dept.....LAnd. 5-7300
Fire Dept.....LAnd. 5-7140

★ ★ ★ The Only Newspaper Printed and Published in the City of Albany ★ ★ ★ ★ ★ ★ Declared a Legal Newspaper by Act of Superior Court for Alameda County ★ ★ ★

XXIII ALBANY, ALAMEDA COUNTY, CALIFORNIA, FRIDAY, APRIL 4, 1958 Number 29

Jews Celebrate Passover Rites Starting April 4

Among millions of Jews throughout the world who will be celebrating Passover, or Pesach, beginning April 4, will be the children and parents of the East Bay Kindershule.

During the 8-day celebration the ancient Biblical story will be retold of Moses and the Jews in their great exodus from Egypt.

Observance of the event is traditionally done at a seder, a dinner consisting of foods that signify the original exodus. Best known among these is matzoh, unleavened bread. It denotes the haste with which the Jews escaped from Egypt, with no time to leaven their bread.

Non-members of Kindershule are cordially invited to the seder which will be held Sunday, April 6 at 4 p.m. Location will be the Albany Veterans' Memorial Building in Albany Park.

Bethel No. 265, International Order of Job's Daughters, Albany, will hold its regular business meeting on Saturday, April 5, 1:30 p.m. at the Albany Masonic Temple, 533 San Pablo Ave., Albany.

Luncheon will be served at 12:30. Girls assisting their mothers on refreshments are: Judy Taylor, Susan Shattock, Donna Scott, and Jane Schramm. Nancy Ny, honored queen, presiding.

20c WASH
10c DRY
DO-IT-YOURSELF
Albany U-Save Launderette
1408 SOLANO
AT SANTA FE

This Is Albany

THE SOLANO AVENUE MERCHANTS will stage the Thursday Easter Fungram parade as scheduled unless it has to be called off at the last minute by heavy rain. The free cartoon Party for the contestants at the Albany Theatre between 3 and 4 p.m., with candy at the end of the show, will be held rain or shine.

☆

Paul Ralston, well known East Bay pianist and choir leader and a member of the Albany Rotary Club, will present the club's luncheon program next Tuesday at Spenger's. Ralston's guest artist will be Charles Maack, vocalist and noted for his rendition of light opera arias on the air. He is a baritone and will present a variety program.

☆

The "Constitution and Free Speech" will be the topic of Louis Sherman, speaking before the Albany High Twelve Club at the Red Barn Friday noon. President Harold Denham will preside.

☆

It will be "Youth Night" for Albany Post No. 292, American Legion, Friday night, April 4. Representatives of various Legion sponsored programs will be guests and will talk on the subjects before the Legionnaires during the evening's program at the Veterans Memorial building.

☆

The Mothers Club of Cub Pack 50, Albany, will meet on Tuesday evening, April 8 at 7:45. Mrs. Earl Henderson of 1425 Thousand Oaks Boulevard will be the hostess. Assisting her will be Mrs. Robert Morgan. Coffee and dessert will be served before the business discussion. The annual election of new officers will be held at this meeting. Membres are asked to wear a "Crazy Hat" of their own creating. Prizes will be awarded for the most original, the funniest, and the prettiest hats.

☆

Albany Chapter, No. 550, O.E.S. will have Members Night, at its next meeting, Friday, April 4, at the Albany Masonic Temple, 533 San Pablo Ave., Albany. A potluck dinner will be served at 6:30 p.m., under the direction of Maxine McGrath, Associate Matron, and her committee. An ante-room meeting will follow at 9 p.m. Games and a social evening are planned for the remainder of the evening.

☆

The Mothers Club of Bethel No. 265, International order of Job's Daughters, Albany,, will hold its next regular meeting Tuesday, April 8 at 7:45 p.m.

Hostess for the evening will be Dolores Fulks, 818 Washington Avenue. Assisting Dolores Fulks will be Dorothy Weeks, Olga Morton and Charlotte Laverty.

☆

The Hop-N-Glide Folk Dancers will host a pre-Easter dance at Cornell School on Thursday, April 3, 8-11 p.m. Hats will be the theme of the evening, with prizes awarded for the most original. Instructors, Miriam and Hurley Heath will be

(Continued on Page 2)

Albany Church of Christ
(CHRISTIAN)
MEETING AT YMCA
BIBLE STUDY - 10:00
WORSHIP - 11:00
Evening Service, 7:00 p.m.
921 Kains Ave.
LAndscape 5-6908

Easter Sunrise Service Set for Sunday Morning

"Sunrise and Resurrection" will be the theme of the message to be delivered by Dr. Ralph M. Johnson at the Albany Hill Easter Sunrise Services this coming Sunday at 6:30 p.m. Dr. Johnson is the newly installed president of the Berkeley Baptist Divinity School, and a speaker of wide reputation.

A 30-voice youth choir will also participate in the service. This service is the tenth annual Albany Hill Sunrise Service. Participating Churches and pastors include, Rev. Douglas H. Henderson of Albany Community Methodist Church, Rev. A. O. Odegard of Albany First Baptist Church, Rev. Edwin Freeman of El Cerrito Community Methodist Church, Rev. Ralph Cushman of the Richmond Temple Baptist Church, and Rev. Carol Nichols of Gracemont Baptist Church.

The Albany Recreation Department will furnish the Public Address Equipment, and the Albany Police Department will assist with the traffic.

The service will last about one hour and is open to the public. In case of rain the service will be held in the hall at University Village.

Albany High School classes of 1935 through 1941 are planning a reunion on June 7 at Spenger's Restaurant in Berkeley.

Inasmuch as our lists are incomplete, the committee are requesting that members of these classes contact either Teresa DeMonte Schultz, 552 Albemarle, El Cerrito or Marge Meredith Allendorph, 24 Litke Lane, Walnut Creek, for further information or reservations.

Idealogy is to genuine ideas what processed cheese is to the real thing — Jacques Barzun.

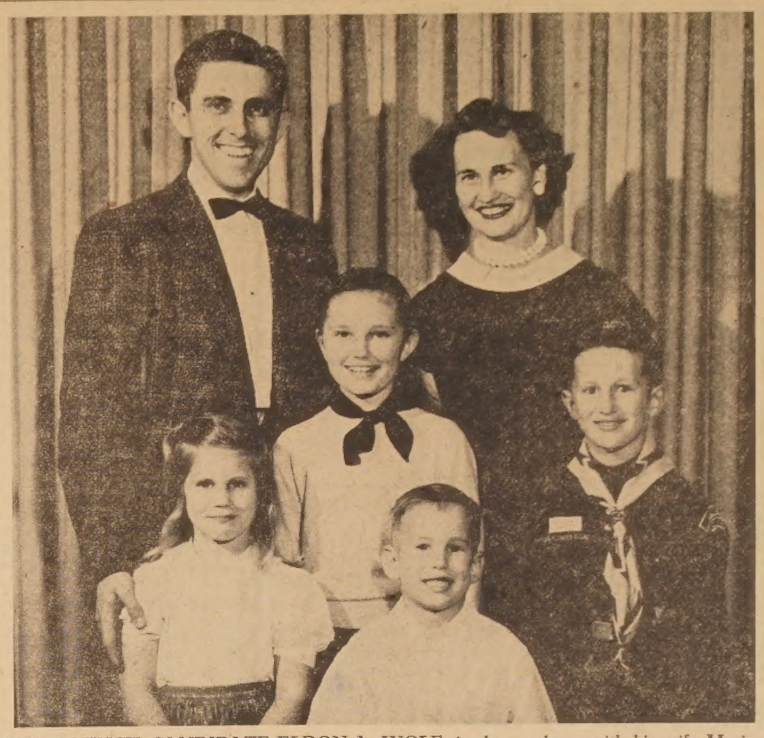

CITY COUNCIL CANDIDATE ELDON A. WOLF, is shown above with his wife Marion and their four children, Andrea, 11, Galen, 9, Deborah, 6, and Dana 4. Their home is at 1006 Peralta Avenue. An Albany family which is active in many aspects of community life—civic, cultural and educational. The three elder children attend the Marin School, while the four-year-old attends the Albany Pre-school sessions. The city election will be held next Tuesday, April 8.

MRS. ZAHN WALKS OUT AT COUNCIL MEETING

Following the presentation of six petitions to the City Council Monday night, demanding that the Council take some action with respect to a letter received by many Albany citizens and signed by a member of the Council in which other council members were taken to task and criticised Councilwoman Kathe Zahn was asked to present her criticisms in detail with proof of their accuracy.

The accuracy of statements contained in the letter were questioned by several members of the council, upon which Mrs. Zahn said: "I have never made a statement that is incorrect." When she was pressed for specific details she said she would not discuss the matter, rose from her seat, and left the room.

The council discussed the subject at some length and agreed that the letter was full of untruths. Several spectators in the room declared they knew many items to be untrue and demanded that a hearing be held with Mrs. Zahn present to support her charges.

The council then passed a motion by Councilman Jerome Blank, seconded by Councilman Keck, that a public meeting be held at 8 o'clock on Wednesday night in the council chamber, with Mrs. Zahn asked to be present to defend her statements.

Among the many who spoke from the floor were Mrs. L. E. Acorn, 619 Carmel Avenue who presented the six petitions; Herbert W. Tamm, 1269 Washington; Robert V. Hughes, former president of the Junior Chamber of Commerce, and Mrs. L. I. Keck read a letter signed by herself, Mrs. Lewis M. Howell, Mrs. Jerome Blank, and Mrs. William T. Donahue, in which they protested at the attack on their husbands who, they said, devoted so much of their time and effort to the interests of Albany and its citizens.

In other action the council approved further strengthening of the recently passed dance ordinance, and received a report that work on the temporary relief of the Marin sanitary sewer would be started as soon as the weather

(Continued on page two)

Albany to Hold City Election Tuesday, 7 to 7

Something more than 8,000 Albany residents are eligible to vote in next Tuesday's municipal election. If you are registered you should have received a sample ballot and a memorandum giving the location of your precinct voting place. If you have lost or mislaid it call the city clerk's office and they will have the information. Be sure to vote!

Here is a list of candidates for the various offices to be filled:

FOR CITY COUNCIL
(Two to Be Elected)
Lewis M. Howell, incumbent.
Mrs. Kathe S. Zahn, incumbent.
William A. Mulligan, retired.
Eldon A. Wolf,
electronics technician.

FOR CITY ATTORNEY
Robert J. Foley, incumbent.

FOR CHIEF OF POLICE
Ralph M. Jensen, incumbent.

FOR BOARD OF EDUCATION

(Continued on page four)

AN EDITORIAL

Our government throughout all its branches is based upon the principle of government of the people, by the people and for the people.

Here in this country it is the people who govern. We have our political parties; we often differ in the ways things should be done; we blame the "INS" for personalities and the city government will continue to carry on what we may conceive to be mismanagement, yet when the "OUTS" get in the criticisms are just as sharp, and possibly just as well founded

After all it is the individual vote that counts. In order to make majority rule a reality everyone MUST VOTE.

Of course the individual voter has the responsibility of knowing the principal facts about the candidate or the issue appearing upon his ballot. The more informed he or she may be the more intelligently they can cast their vote.

Here in Albany we have a municipal election coming up next Tuesday, April 8.

There are no great issues involved. It is largely a question of smoothly as it has done for some years past.

Albany city taxes are much lower than are those of most of the surrounding cities. Even with the addition of the county taxes, including the school district, there are few cities that compare favorably with Albany.

Our Fire and Poilice Departments,, while economically operated, are noted throughout the State for their efficiency. The Engineering Department, which has to do with building and similar permits, and the upkeep of streets and sewers, is the equal of any in the state for its size.

That the city government is ready at all times to face disaster whether by day or night was evidenced last week when tons of mud and earth poured down on two Madison Street homes and fatalities were avoided by a narrow mar-

(Continued from page two)

NOW OFFERED TO ALL Local Residents

CSEA FINANCE PRIVILEGE ON
CHEVROLETS
(For Bay Area Residents)
NO CASH NEEDED --- ONLY SOUND CREDIT
$65 per month complete
BESIDES—
To Prove You Get the Rock Bottom Figures:
— Compare Price, Trade and Terms -- Then Bring Me Your Deal -- I Guarantee to Beat It or Finance It for less:
MORRIE FUNK
a personal offer

At East Bay Chevrolet — 916 San Pablo Ave., Albany, Cal. — LAndscape 5-4733
(Bring this ad, and if I don't prove you can save money, I'll pay you $5 cash)

ATTEND EASTER SERVICES AT
Albany Cmmunity Methodist Church
Marin Avenue at Stannage
9 a.m.—Sunday School children's service.
9:30 and 11:00 a.m.—Duplicate Worship Services.
Rev. Douglas H. Henderson preaching
"THE PRIOR CLAIM"
Nursery and child care furnished at both services.
Thurs., Fri., Sat., Sun., 7 - 10 p.m.
Outdoor Living Tableaux

SAINT ALBAN'S
EPISCOPAL CHURCH
1501 WASHINGTON AVE., at CURTIS, ALBANY
MAUNDY THURSDAY
EVENING
Holy Communion and Sermon, 8:00 p.m.
GOOD FRIDAY "THE THREE HOURS"
12 Noon to 3:00 p.m.
Prayers, Hymns and "The Seven Last Words of Christ From the Cross"
Stay for all or part
EASTER DAY
Holy Communion and Sermon
7:00, 9:15 (Family Service) and 11:00 a.m.
Nursery care at 9:15 and 11:00 a.m.
REV. JOHN H. BLACKLIDGE, Rector

FIRST BAPTIST CHURCH, Albany
SOLANO & POMONA AVES.
EASTER SERVICES
9:45 and 11:00 a.m.
(Identical Services)
"THIS IS THE DAY"
Dr. A. O. ODEGARD
Easter Musicale
7:00 P. M.
Choir—Other Vocal Numbers
Instrumental Music

Christian Science Society, Albany
Sunday Service — 11 A. M.
Sunday School — 11 A. M.
Wednesday Evening
Meetings 8 p.m.
Masonic Temple
533 San Pablo Ave.
All Are Invited to Attend
LAndscape 5-5992

Christadelphians
A Free illustrated talk by Prof. A. Winter-Moore of London and South Africa
"A Visit To Bible Lands"
Sunday, April 6, at 3:00 p.m.
Maccabee's Hall, 985 Kains
Tune in KGO 8:45 p.m.

"Greet the Easter Sunrise With Us"
ALBANY HILL EASTER SUNRISE SERVICE
6:30 a.m. Atop Albany Hill
Speaker: Dr. Ralph M. Johnson
"SUNRISE AND RESSURECTION"
Sponsored by Local Churches

ALBANY
SOLANO AT SAN PABLO
Held Over Second WeeK

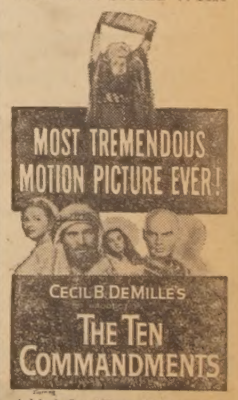

Added On Week Nights Only
in Cinemascope & Color
DEEP ADVENTURE
Wed., Thurs., Fri., Mon., Tues.
Doors Open 6:30 p.m.
Deep Adventure & Cartoon
6:45 p.m.
Ten Commandments
7:45 to 11:45 p.m.
Admission Prices
General $1.25 - Loge $1.35
Jrs. 75c - Child 50c - Student $1
1 to 3:30 p.m. — Saturday 25c
Children Pay 50c for
Ten Commandments
See Friday Papers for Show

SPREAD SATIN FOR PLASTER — —
— — SPREAD LUSTRE FOR TRIM
These Names Are Old, But the Colors Are New
H. W. SILVER 1709 Solano Ave

Perhaps the reward of the spirit who tries is not the goal but the exercise. — E. V. Cooke.

Patronize Times' Advertisers

POLITICAL ADVERTISEMENT POLITICAL ADVERTISEMENT POLITICAL ADVERTISEMENT

RETAIN

MAYOR LEWIS M. HOWELL

(INCUMBENT)

ALBANY CITY COUNCILMAN

EXPERIENCE — ECONOMY
EFFICIENCY — HARMONY
ABILITY

Married, 5 children, 3 in Albany Schools.
Resident of Albany 17 Years, Home Owner & Taxpayer.
Past President League of California Cities.
Member American Federation of Labor 15 Years.
Albany Eagles, Marin Dads Club, National Congress P.-T.A., Alameda County.
Vice Chairman Mayors' Conference of Alameda County.
Six Years' Experience on Albany City Council.
Five Years as Mayor.

TO THE VOTERS OF ALBANY

I have fought for and protected the rights and privileges of our churches, veterans, service clubs, schools and every citizen and taxpayer. I believe in our American way of life, freedom of speech and the citizen's right to be heard.

I have participated in saving the taxpayers thousands of dollars. Credit must also be given to my fellow councilmen as no officiall council action can be taken without the majority vote of the council.

I am an INDEPENDENT CANDIDATE and am under NO OBLIGATION TO ANY PERSON OR GROUP.

If retained in office I will continue to serve and give you, the Citizens of Albany, honest and efficient government. I will bring all issues out in the open and keep you informed, and protect your rights as an AMERICAN.

VOTE FOR MAYOR LEWIS M. HOWELL
FOR ALBANY CITY COUNCIL

FAMOUS MEAT MKT.
1109 Solano Avenue
(Next to Mechanics Bank)

COMPARE OUR PRICES — U.S.D.A. CHOICE GRADE MEATS
No Change In Your Meat Budget Needed When You Shop at Famous Market

Specials for Thurs., Fri., Sat., April 3rd, 4th, 5th

PRIME RIB BEEF ROAST 79¢ lb
U. S. D. A. CHOICE

TENDER — MILD SMOKED HAM
Shank Portions, 5-6 lb. Avg.
43¢ lb

Rath Ra-Corn Bacon
49¢ lb
Sliced Lean

EXTRA SPECIAL PRICE FOR EASTER ENTERTAINING
Tender-Juicy SIRLOIN STEAK
89¢ lb
U.S.D.A. CHOICE

Fresh — Small Meaty Spareribs
59¢ lb

U.S.D.A. Choice Rib Lamb Chops
79¢ lb
Genuine Spring

Easter—season of feasting—calls for DUBUQUE HAM

NOW IT'S SMOKED!

DUBUQUE CANNED HAM
10¾ POUNDS
8.59 Each
FOR YOUR EASTER DINNER

This Is Albany

(Continued from page one)

in charge of ceremonies.

☆

Albany Circle No. 120 of the Druids will meet on April 7 for the nomination and election of officers. Election of a representative to the Grand Circle session, to be held in Bakersfield in June, will also take place. The installation of the new corps of officers will be held in May with Deputy Josephine Cobb, a member of Oliver Francis Circle in San Pablo, as instaling officer.

☆

Tom Conroy, who lives with his wife Muriel at 810 Washington St., has just been appointed sales representative by the Western and Southern Life Insurance Co. with offices at 2342 Harrison Street, in Oakland. Announcement was made by H. A. Johnson, district representative. Mrs. Conroy's mother, Mrrs. Emily MacMullen,, has been an Albany resident for the past 20 years.

Council of PTA Meets Monday At Marin School

The Albany-Berkeley Council of PTA will meet on Monday morning, April 7, at 9:45, at Marin School, Marin and Santa Fe Avenues, Albany. Mrs. Alden Cox, council president, will preside.

Special guest speakers at this meeting will be Kenneth M. Forry, superintendent of Albany public schools, and, Dr. William C. Shriner, assistant administrator of Berkeley public schools. Mr. Forry's subject will be, "What About the Critics?", while Dr. Shriner will speak on, "Curriculum Development in the Berkeley Schools."

On Tuesday morning, April 8, from 10 till 12, a health conference will be held at the School Administration Building, 1414 Walnut St., Berkeley. All P.-T.A. unit health chairman in Albany and Berkeley are urged to attend Albany and Berkeley school and city health officials will also be present

Wednesday morning, April 9, from 10 till 12, Mrs. Henry Jones will conduct a publicity book conference at the 16th District bungalaw, No. 76, Garfield School, Rose and Grant Streets, Berkeley. All PTA unit publicity book chairmen are urged to attend.

Christadelphians
A Free illustrated talk by Prof. A. Winter-Moore of London and South Africa
"A Visit To Bible Lands"
Sunday, April 6, at 3:00 p.m.
Maccabee's Hall, 985 Kains
Tune in KGO 8:45 p.m. Sundays

Income Tax SERVICE
Geo. M. Tiaffay
1365 SOLANO AVE.
(Opposite Dagna's)
Phone - LA 4-4452

NEW

"Living Curl" Eska® PROTEIN WAVE
infuses each curl with fresh, vital protein . . . giving hair increased elasticity, strength and a life-like pliability no other wave can achieve!

Call for a livelier, lovelier, longer-lasting ESKA Protein Wave today.

GARY'S BEAUTY SALON
RUTH and PAT
Beauty Stylists
1413 Solano
LAnd. 5-4972

Mrs. Zahn Walks Out At Council Meeting

(Continued from page 1)

permits.

On the request of the Boy Scout Mothers' Club of Troop 45 that action be taken to eliminate the sale of undesirable magazines, Councilman Blank suggested that it might be well for a citizen's committee to be appointed to study the matter. He said he realized the need for action, but believed it would be best to have any censorship come from a lay committee rather than through the police department. The matter was postponed a week for study.

A letter was read from Mr. and Mrs. Eugene Fisher of 540 Madison Street, praising the mayor, the city council, the chiefs of the police and fire departments, the city's engineer's department, the recreation department and all others who aided in their rescue and the elimination of the mud and water from their homes when the mud slide struck some ten days ago. Copies of the letter were ordered distributed to the various heads of departments.

EDITORIAL

(Continued from page 1)

gin.

It was early Sunday morning when working forces are expected to be at lowest ebb, that this happened. Yet the Fire, Police, Engineering and Recreation Department forces were on the job within minutes. The mayor immediately placed the street as a disaster area; the fire and engineering departments worked night and day, and the displaced residents were back in their homes by Tuesday night. The mud and water had been cleared out of their homes, the utilities re-connected, and the danger was over. The mayor had appealed immediately to the Red Cross and $150 in cash was given to each of the two families involved. The Red Cross also saw to it that rentals were paid for sleeping accommodations for the two families while their homes were uninhabitable. Where else than in Albany could a better job have been done?

All-Student Program At Albany High PTA

An all-student program will be presented by Albany High P.-T.A. on Thursday, April 10, at 1:45 in the high school cafeteria. Mrs. Rex Volheim, program chairman, states, "This will be of especial interest to all parents because our American Field Service students will give us their personal accounts of living and studying in other countries. We shall be able to compare our teenager's activities with those of other nations."

Mrs. William Ochoa, International Relations chairman, will introduce Nancy McKeown, who attended school for six months in New Zealand; Kenneth Logan, who lived for a summer with a family in Germany; and Marianna Riekkinen from Finland,, who is an exchange student studying here.

Troop 43 Plans First Anniversary

Troop No. 43 of Albany-Berkeley-Kensington Girl Scout Council will celebrate their first anniversary at the Arlington Community Center on April 15. The Brownies are learning dances for the May Festival and busy making scrapbooks for the hospitals.

Under the leadership of Mrs. Joe Rankin, Troop leader; Mrs. L. D. Russell, assistant leader; and Mrs. Edwin Larson, Troop Committee chairman.

The following girls belong to Troop No. 43: Julie Craig, Pat Forbes, Susan Fowler, Kristine Heyne, Marilyn Howsam, Christine Larson, Kathy McClaskey, Nancy Mirk, Susan Rankin, Gail Russell, Cheryl Seidenspinner, Maude Wilson and Joan Wolf.

OBITUARY

GEORGE CYRIL ANDREWS

Passed away suddenly at his home, 725 San Carlos Ave., Albany, March 31, 1958. He was a native of Grass Valley, Calif., aged 53 years. Mr. Andrews was a printer for the Bay Cities Paper Box Co. He is survived by his wife, Alice L., one son, George Robert Andrews of Berkeley, two brothers, Edward and Frederick both of Boise, Ida., and one sister, Lillian Bowen of Portland, Ore.

Mr. Andrew had resided in Albany for 30 years. He was a member of Thousand Oaks Lodge No. 478, F. & A. M., Thousand Oaks Chapter No. 375, O.E.S., Aahmes Shrine, and the Oakland Consistory of Scottish Rite Bodies.

Funeral services were held Thursday, April 3, at 3:30 p.m. from the Drawing Room of the Ellis - Olson Mortuary, Albany.

Every generation laughs at the old fashion, but follows religiously the new. — Thoreau.

Women Marines Offer Interesting, Well Paid Careers

The Women Marines offer young women seeking interesting, well-paid, careers, an opportunity to serve themselves and our nation in one of over 100 career fields in jobs that also afford them pride, prestige and adventure.

Local Marine recruiters have complete information on all Women Marine programs and welcome inquiries from interested young women and their parents.

The standards for enlistment as a Woman Marine are high but are easily met by the average young American girl who has a good high school education.

Present enlistment terms are for two, three or four years and delays of up to 120 days can be had by those who want to enlist now and go later in order to complete school or gain job tenure in their present employment.

The Berkeley Area Marine Corps Recruiting Station is located at 2161 Shattuck Ave., or Telephone THornwall 1-3454 for interviews.

BUY SAVINGS BONDS

ALBANY LODGE
Meets Every Tuesday
533 SAN PABLO AVE.

Wally's Quality SHOES AT LOWEST PRICES
2066 SAN PABLO AVE. — TH 5-9
WEST BERKELEY
"We Give S&H Green Stamps"
BIG selection, latest styles of
EASTER SHOES FOR THE ENTIRE FAMILY

INFANTS' HIGHTOPS White, sizes 0-3 ..... 1.49
CHILDS' SANDALS White, Patent, 2-6 ..... 2.69
GIRLS' SANDALS White, Patent, 8½-3 .. 3.89
Growing Girls' DRESS SKIMMERS White, Black ,Patent Sizes 4-10 3.99
LADIES' DRESS PUMPS Black Nusuede 3.99
WHITE SLING PUMPS High Heels 4.59
BOYS' OXFORDS Black, Brown, 8½-3 .... 3.99
Big Boys', 3½-6 ..... 4.79

MEN'S OXFORDS LOAFERS Tan, Black .....
MEN'S DRESS OXFORDS Leather Soles, Black ... Brown
DESERT BOOTS Sizes 10-12 .....
Sizes 12½-3 4.99 Big Boys'
Men's 5.99
BASKET BALL SHOES Molded Soles Cushion Insoles
Youth 10-2 3.69 Boys' 2½-6
Men's 3.89

Big Selection of Work, Safety Toe Shoes, Field Boots

JAY-VEE LIQUORS
"A NAME YOU SHOULD KNOW"

IT'S JAY-VEE FOR FINE WINES

BERINGER CALIFORNIA DRY WINES 5th 1.22
Christian Bros. DRY WINES 5th 1.28
C-K DRY WINES ½ gal. ..... 1.

CHRISTIAN BROS. CALIFORNIA
CHAMPAGNE
SPARKLING ROSE
SPARKLING BURGUNDY
CASE OF 12 BOTTLES 37.69
3.49 FIFTH

LA DOMAINE (Bottled Fermented)
CHAMPAGNE
PINK CHAMPAGNE
SPARKLING BURGUNDY
CASE OF 12 FIFTHS 24.73
2.29 FIFTH

TRY AND ENJOY
CHRISTIAN BROS. Light
MUSCATEL WINE
1.39 FIFTH

IMPORTED WINES
Liefraumilch, 1953 ..... 1.59
Rheinperle Liefraumilch 1.79
Moselblumahen, 1953 ..... 1.69
Berprkasdelar Riesling 1.79
Waldmeister May Wine 1.79

IMPORTED WINES
Bernkasteler Gren. Rose
Roux Madoc, 1953
Roux Marquax, 1953
Anjou Rose "La Purcell"
Niesterner Donta

PAUL MASSON
BURGUNDY, CHABLIS, RIESLING, VIN ROSE, DRY SAUTERNE
10th 80¢ Fifth 1.35

LOUIS MARTINI
Mt. Dry Semillon
Napa Chablis
Mt. Chianti
Napa Gamay Rose
Napa Burgundy

WENTE BROS.
Chablis
Dry Semillon
Grey Riesling
Burgundry
Pinot Chardonnay

CHARLES KRU
Traminer
Chenin Blanc
Johannisberger
White Pinot
Cabernet Savign

CHATEAU DES PRINCE or FRANZIA
CHAMPAGNE
PINK CHAMPAGNE
SPARKLING BURGUNDY
CASE OF 12 FIFTHS 21.38
1.98 FIFTH

PAUL MASSON
CAMPAGNE
CASE OF 12 FIFTHS 44.17
4.0 FIFTH

TO ONE AND ALL — A VERY HAPPY EASTER
759 San Pablo at Washington, Albany
1803 63rd St. at Grove, Berkeley
1331 University Ave., Ber
10400 San Pablo at Stockton, El C

EASTER SPECIALS

WESSON OIL QUART **69¢**

BUTTER CHALLENGE SOLID 1st QUALITY Lb. **69¢**

COFFEE ALTA POUND **86¢**

RINSO BLUE GIANT BOX **74¢**

APPLESAUCE ROYAL PRIDE NO. 303 CANS **8 cans 1.00**

POWDERED - BROWN SUGAR C & H CANE **8 lbs. 1.00**

TOILET TISSUE ZEE COLORED **3 pkgs. 1.00**

JELLO DESERTS 10 FLAVORS **12 pkgs. 1.00**

Del Monte Foods

- PEAS — EARLY GARDEN - No. 303 — 6 cans 1.00
- CORN — GOLDEN CREAM—No. 303 — 6 cans 1.00
- GREEN BEANS — CUT STRINGLESS—303 can — 5 cans 1.00
- BEETS — SLICED RUBY—No. 303 — 5 jars 1.00
- POTATOES — NEW WHOLE—No. 303 — 8 cans 1.00
- TOMATOES — PEELED WHOLE—No. 303 — 5 cans 1.00
- TOMATOES — STEWED—No. 303 — 6 cans 1.00
- SAUCE — TOMATO—8 ounce can — 14 cans 1.00
- BOYSENBERRIES — IN SYRUP—No. 303 — 3 jars 1.00
- PEACHES — SLICED - HALVES—No. 2½ — 4 cans 1.00
- COCKTAIL — FRUIT - No. 303 — 5 cans 1.00
- PINEAPPLE — SLICED - 1¼ Can — 5 cans 1.00
- PINEAPPLE — CRUSHED - No. 2 Can — 4 cans 1.00
- JUICE — TOMATO - 46-oz. Can — 4 cans 1.00
- PEARS — HALVES - SLICED - No. 303 — 4 cans 1.00
- CATSUP — TOMATO - 14-oz. bot. — 6 bot. 1.00

SNOWDRIFT SHORTENING — 3 lb. 83¢

BABY FOOD HEINZ STRAINED - 4¾-oz. — 12 jars 1.00

JUNIOR FOOD HEINZ - 7½-oz. — 11 jars 1.00

DOG FOOD CALO - Tall Can - 2c Off Deal — 2 for 23¢

INSTANT COFFEE MAXWELL - 6-oz. Jar — 6-oz. jar 1.09

HYDROX SUNSHINE — 12-oz. pkg. 35¢

PLUMROSE DANISH **HAMS** COOKED SKINLESS — 2-lb. can 2.23

SYRUP LADY'S CHOICE — 2-lb. can 35¢

PILLSBURY **CAKE MIX** NEW SIZE — 2 for 29¢

CHEEZ-WHIZ KRAFT - 1-LB. JAR — 57¢

100% LATEX FOAM RUBBER — Reg. 7.50 Value

PILLOWS HIDDEN ZIPPER - WASHABLE - SQUARE or ROUNR — 2.98 with any purchase

YAMS JACK 'O LANTERN - 303 Can — 19¢

OLEO TASTEWELL — 2 lbs. 43¢

MARGARINE KRAFT DELUXE — lb. 33¢

WRAP REYNOLD'S — 75-ft. roll 67¢

JOE DAGNA'S CHEESE SALE

TILLAMOOK WELL AGED — 59¢ lb

MONTEREY JACK—Creamy — 49¢ lb

CHEDDAR MILD — 49¢ lb

CHEDDAR VERY SHARP — 79¢ lb

BLUE CHEESE — 74¢ lb

SWISS CHEESE — 59¢ lb

KRAFT **MAYONNAISE** Full Quart — DEAL PACK — PAY ONLY — **59¢**

Garden Fresh **VEGETABLES**

THIN SKIN JUICE ORANGES Lb.
OREGON PIPPIN APPLES Lb.
READY RIPE AVOCADOS
WASHINGTON RED DELICIOUS APPLES Lb.

4 FOR 49¢

ICEBERG LETTUCE — 9¢ Pound

YAMS — 2 Pounds 25¢

MEDIUM FANCY ASPARAGUS — 2 Pounds 35¢

CELLO PKG TOMATOES — 35¢ Each

POTATOES 10 lb. Cello — 67¢

FIRM - MEATY ARTICHOKES — 5 For 39¢

WINE & LIQUOR DEPARTMENT

- MALVASIA — SAN MARTIN - Light, Dry, Wine — 5th 1.25
- STRAIGHT BOURBON — OLD SARATOGA - 6 Years Old — 5th 3.49
- VODKA - GIN — VODKOFF BLUE LINE — 5th 2.99
- STRAIGHT BOURBON — DISTILLERS PERFECTION — 5th 3.49
- BOURBON — BRIARCLIFF BLENDED — 5th 2.99
- VIN ROSE — SAN MARTIN — 10th 19¢

LENTEN FINALE
We Will Be Closed Between 12 Noon till 3 p.m. Good Friday
We Will Be Open for Your Convenience Easter Sunday

- BONITO TUNA — SOLID PACK WHITE MEAT — 2 cans for 49¢
- CRAB MEAT — LUCKY LADY — 53¢
- OYSTERS — LUCKY LADY — 8-oz. can 33¢
- CLAMS — PIONEER MINCED — No. ½ can 37¢
- RAVIOLI — BOY-AR-DEE CHEESE — Tall Can 27¢
- SARDINES — TINY TOTS — Cross Pack 34¢
- AJAX CLEANSER — 2c DEAL PACK — 2 cans for 23¢
- TERRY DISH TOWELS — MORGAN JONES — LARGE — 49¢
- PRES-TO-LOGS — BUNDLE OF 6 LOGS — 76¢
- LIQUID VEL — PINK DETERGENT — Qt. can 69¢

MYSTERY WORTH WHILE ? ASK FOR IT **SPECIAL**

NULAID LARGE AA **EGGS** Doz. **54¢**

- Apple Pie — Pet Ritz — 53¢
- PEAS — G. V. Frozen — 2 pkgs for 29¢
- SWANSON — Beef TV Dinner — Chicken Turkey — 69¢
- PINEAPPLE Juice — Minute Maid, 6 oz. — 2 for 41¢
- GRAPEFRUIT Juice — Minute Maid, 6 ounces — 2 for 41¢

ED and FRANK'S **RELIABLE MEATS**
Phone Land. 4-5018

All Meats Are Guaranteed — All Meats Are The Highest Quality

- SMOKED HAM — Defatted - Skinned Butt Cut — 59¢ lb
- CANNED HAM — Dubuque's or Rath's 6¾ Pounds — 5.98
- PORK LINKS — Our Own Home Made — 59¢ lb
- BEEF ROAST — Boneless Sirloin Tip Good Grade — 95¢ lb
- COLORED FRYERS — Cut Up - Pan Ready No. 1 — 49¢ lb
- SLICED BACON — Rath's Blackhawk No. 1 Quality — 79¢ lb

Prices Effec. Thurs., Fri., Sat., April 3rd, 4th, 5th

DAGNA'S MARKET
1382 SOLANO

IN CASE OF ERROR PRICES WILL BE POSTED IN ACCORDANCE WITH MINIMUM FAIR TRADES ACT — WE RESERVE THE RIGHT TO LIMIT QUANTITIES

Albany Foreign Exchange Student Tells Of Experiences At School in New Zealand

(This is the second in a series of articles written by an Albany student who lived with a family in New Zealand on the American Field Service Student Program.)

By NANCY McKEOWN

School began for us the week after our arrival and I was happy to learn that I was to have two American Field Service students as classmates — Cece Miles of Redwood City and Joel Meister of Long Beach. Takapuna Grammar School, which we attended, is a co-ed school about the same size as Albany High. We girls had to wear navy blue tunics, white blouses, ties, black shoes and stockings and a blue blazer and beret as our official school uniform. Joel laughed at our uniforms but his consisted of bermuda length grey wool shorts and long socks. Completing the boys' uniform was a grey wool shirt, black shoes, blue blazer and blue and yellow cap. It wasn't much wonder that we felt self-conscious on our first day at school.

Life in a foreign school is a fabulous experience and one never-to-be- forgotten. The three of us were given a royal welcome and the friendships we made are ones we will always cherish. The New Zealand school system is much more academic than ours with practically no social activities in the school. Our school day began with an assembly, which became one of my favorite foreign customs. All of the upper school would gather in the hall and when our headmaster entered, we sang a hymn, recited the Lord's Prayer, followed by a prayer and reading from the Bible. Announcement and discipline for the day followed.

Although there are no social activities within the school such as clubs, New Zealand teen-agers don't differ much from American teen-agers in outside activities. They enjoy games, (rugby, hockey and cricket being their favorites), school dances, which include rock n' roll, and movies. During the summer there is much opportunity for recreation, and swimming and boating rate as the favorites.

(to be continued)

Fireman Freddy Says:

Fireplaces are warm and comfortable during the rainy season but be sure there is a screen in front of the fire at all times.

Patronize Times' Advertisers

Don Klose, 16 Chosen to Be Exchange Student

Don Klose, 16, an Albany High junior, has been selected to spend two months abroad this summer with a foreign family.

His trip is being arranged by the American Field Service Exchange Student Program. He will live as a member of his host family abroad and will participate in its usual summer activities.

The American Field Service bases the selection of exchange students on qualities of character, leadership, personality, adaptibility and academic standing. The four Albany High AFS candidates were chosen by the Albany AFS Committee and applications were forwarded to New York for final decision.

Don, who is an Eagle Scout of Troop 12, Albany, won the grand prize at the 1957 San Francisco Science Fair and was awarded a trip to Los Angeles. He plans to enter college after high school graduation. Don will be assigned to one of the 22 countries participating in the AFS Americans Abroad Program. Upon his reeturn he will relate his many experiences to interested groups in Albany. He is the son of Mr. and Mrs. Alvin Klose, 504 Key Route Blvd., Albany.

The American Field Service in Albany, a community sponsored program, is now in its second year of exchanging its own high school students with those from abroad. Roy Harford,, Albany AFS Chairman, has announced that final plans to bring another AFS foreign student for 1958-1959 are now being completed.

The regular meeting of Cornell P.-T.A. will be held on Wednesday, April 9, at 1:30 p.m. in the school auditorium. The theme of the meetinng will be "Strength Through Simple Safeguards," and the speaker will be Miss Elsa Bohmannson, public relations assistant, Underwriters, Laboratories, Inc., who will present a "Home Safety Demonstration."

Advertising in the Albany Times pays Big Dividends.

Brownie Troop 44 Just Formed at MacGregor School

Twenty-one second and third grade girls of MacGregor School in Albany are now part of the newly formed Brownie Troop No. 44 of the Albany-Berkeley-Kensington Girl Scout Council, sponsored by the MacGregor P.T.A., after having completed Investiture ceremonies under Mrs. A. Hunter Dupree, Troop leader; Mrs. George Spanne, assistant leader.

Having learned the Brownie story, they acted out parts of it for the program in the Brownie Investiture.

Folk dance training was taken by Mrs. Dan Thomas and Mrs. Arthur Sturgeon, Brownie Troop mothers. They are now teaching the Brownies for the troop's participation in the annual May Festival in Albany, May 17. One of the folk dances, the Peruvian "Huyano," a dance of invocation for a good harvest, inspired the planting of garden seeds by the Brownies, and also the making of scarves; and drums made of inner tubes and No. 10 tin cans.

All troops mothers are in the process of making gay skirts for their particular Brownie for the folk dancing part of the May Festival.

Troop No. 44 includes: Kitty Bissett, Jeannette Burke, Sandre Coulon, Cheryl Cox, Leslie Dame, Kathleen Dennis, Marguerite Dupree, Deana Graham, Beverly Johnson, Dana McIntosh, Patricia Murry, Lynne O'Connor, Susan O'Gorman, Kathleen Sturgeon, Christine Thomas, Michele Tripoli, Margaret Tufft, Linda Underwood, Virginia Volheim, Patricia Wigmore, and Paulette Wrede.

Cartoon Books For Vet Hospitals

Fourteen Brownies of Troop No. 194 of Albany-Berkeley,Kensington Girl Scout Council meet at Marin School in Albany and are completing cartoon scrap books for the Veteran's Hospitals under the auspices of the Junior Red Cross.

These third grade Brownies who were just invested three months ago are busy doing for others in this service project for the hospitals.

Troop No. 194, under the leadership of Mrs. C. A. Rotivka, Brownie Troop leader; Mrs. Frank Ellsworth, assistant leader; Mrs. Chas. Hackett, troop committee chairman; includes: Jill Avis, Ellen Bailey, Christine Bird, Karen Crippen, Marion Ellsworth, Cathryn Estrella, Patricia Griffin, Janice Linda Kiemele, Becky Lane, Linda McGrath, Wendy Polivka, Patsy Scoggins, and Linda Stovel.

Advertising in the Albany Times pays Big Dividends.

Campaign for Cancer Funds to Run This Month

Mrs. Russell E. Monson, Albany area chairman for the Fight Cancer Drive of Alameda County Branch of the American Cancar Society which will be conducted this month, was among the local volunteer leaders who attended a campaign briefing session recently at the Hotel Claremont.

Mrs. Monson anl her volunteer team captains from Albany were among nearly 100 area chairmen and captains from Albany and Berkeley who attended the coffee get-together.

Speakers for the meeting were Oakland Attorney Laurence P. Corbett, chairman for the mid-April ACS campaign, and Philip D. Bush, president of the local ACS branch.

The volunteers also were shown an ACS color film, "House to House," which explained how community agency volunteers may best serve as residential campaign workers.

A combined educational and fund-raising activity, the Fight Cancer Drive will be conducted in Albany and other Alameda County communities this month as part of the local ACS branch's participation in the observance of April as national Cancer Control Month, according to Corbett.

Communicated

Albany Times
Letter to the Publisher

We protest, individually and collectively, the accusations and insinuations without basis in fact, by the Albany City Councilwoman against our husbands, the gentlemen members of the Albany City Council, charging that they have conducted council business against the best interests of the citizens and taxpayers of the City of Albany. We are family people, interested in the welfare of our neighbors, active in volunteer community activities, eager to assist in the progress and betterment of our city.

Perhaps we alone know the many hours of time and honest effort expended by our husbands in behalf of the City of Albany; efforts to give the citizens the most return on their hard earned tax dollars, and efforts to decide as fairly as possible the many controversial decisions which come before the City Council.

We feel rightfully indignant at the deliberate slur against the honesty and integrity of our husbands and thereby against our growing families.

(Signed)
MRS. LEONARD L. KECK
MRS. LEWIS M. HOWELL
MRS. JEROME BLANK
MRS. Wm. DONAHUE

Maundy Thursday Rites at St. Alban's

St. Alban's Episcopal Church, Albany, will observe Maundy Thursday with a celebration of the Holy Communion at 8:00 p.m. The celebrant will be the rector of the parish, the Rev. John Hathaway Blacklidge.

The guest preacher at this service will be the Rev. Oscar F. Green, rector of All Saints' Episcopal Church, Palo Alto.

Members of the St. Clare's Guild of the Woman's Auxiliary will give up their regular meeting, which would have been held the night before, in order to attend this service.

Seal Chairman Says $50,000 Is Still Needed

Charles C. McGonegal, Easter Seal campaign chairman for Alameda County, said $50,000 more is needed to provide medical care, therapy and other services to this county's $27,000 handicapped persons.

Appealing to Alameda County residents to send in their Easter Seal contributions, McGonegal, who lost both arms in World War I said, "In one way I was lucky—I lost my arms in Uncle Sam's service, so the cost of my medical care, my artificial hands and training in their use was all paid for by the government.

"But think of the men and women who suffer such accidents in civilian life—or the children born with some physical handicap. The cost of their treatment, their artificial limbs or braces or other equipment is much more than the average family can afford.

"All of us would go out of our way to help a crippled child—or adult—here is the best way to give them the expert assistance they need. Send in your contribution, no matter how small, to the Easter Seal Society. It all adds up to a big boost for the handicapped and disabled. Mail it to Easter 5017 Grove Street, Oakland California."

Albany Holds City Election Tuesday

(Continued from Page 1)

(Three to Be Elected)
Leslie L. Bennett, incumbent
Max D. Kelley, incumbent
Charles A. Pinkham, incumbent
Charles V. Hurley.

The polls will open at 7 a.m. close at 7 p.m.

WEEK-END SPECIALS

100 PROOF PARK SPRING 3.79 STRAIGHT BOURBON 5th Bottled in Bond 7 YEARS OLD

BEER 2.89 Excell CASE OF 24 CANS

90 PROOF London Dry Gin SEVERS GIN 2.89 5th

OLD GOLD 6 YEARS OLD Straight Bourbon Whiskey 86 Proof 3.49 5th

LA 5-3771
FREE DELIVERY
1500 SOLANO AVE.

Ernies WINES • LIQUORS

FORD RANCH WAGON SPECIAL

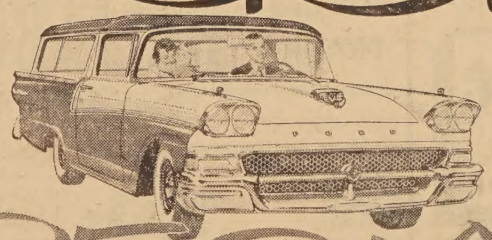

$6 a month

You get all this

MagicAire Heater
Special Two-Tone Paint
Whitewall Tires
Special Chrome Headlight Trim
Turn Indicators

Gunsight Fender Ornaments
Oil Filter
Arm Rests
Cigarette Lighter
Horn Ring
Two Sun Visors

After small down payment. License and local taxes not included

Come in today! OFFER GOOD FOR LIMITED TIME ONLY

And here's another SPECIAL OFFER from FORD
The popular book—"Ford Treasury of Station Wagon Living"
A $2.95 BOOK FOR JUST $1.00

TAKE THIS BOOK COUPON TO YOUR FORD DEALER

FILL THIS IN
NAME
ADDRESS
PHONE

LEAVE THIS BLANK
DEALER
ADDRESS
DISTRICT
SP

CURT CAMPBELL'S FORD
836 SAN PABLO AVE, Albany LAndscape 5-3663

ALBANY PLUMBING AND HEATING
When you need a New Water Heater Fast
GET A RUSTPROOF · LEAKPROOF · WATERPROOF
DAY & NIGHT jetglas WATER HEATER
No Credit Delays
● Servicing
● Remodeling
● Repairing
Free Estimates
Electric Sewer Machine Service
"TONY" MONTANO
Albany License No. 9
LAndscape 5-4250
614 SAN PABLO

H. V. HILDEBRAND
PORTRAIT photographer
LA 4-6734
563 San Pablo Av · Albany

"HERALD of TRUTH"
SUNDAYS 3:30 P.M.
K.G.O.
Visitors Welcome
ALBANY CHURCH OF CHRIST
1370 Marin Avenue
LAndscape 6-4242

Andrews Travel Agency
2043 University, Berkeley
THornwall 5-1954
Authorized Agents for Air and Steamship Lines to All Parts of the U.S. and The World.
Get Your Air and Sea Reservations Through Us.
NO SERVICE CHARGE

SAFETY GLASS
Joe's Auto Glass Shop
(Joe Rinella)
INSURANCE CLAIMS ATTENTION GIVEN PROMPT
660 San Pablo
LAnd. 4-5268

ALBECO PLUMBING SERVICE
Repair, Supply & Install
All Makes of Water Heaters and Furnaces
Night & Emergency
BE 4-5948
LA 5-4847 — BE 2-0
1408 Solano

ELIZABETH'S BEAUTY STUDIO
1611 Solano LA 6-6031
OPEN MONDAY THRU SATURDAY

Just In Time For EASTER and SPRING
EXTRA SPECIAL
LIMITED TIME ONLY
Complete PERMANENT $7.00
Includes Haircut & Hair Styling

YOU MAY BE PAYING UP TO 40% TOO MUCH FOR YOUR AUTO INSURANCE

That's a stiff price to pay for not knowing that State Farm Mutual . . . the careful driver insurance company . . . charges far less than most other companies. Yet our policyholders enjoy the finest full-time coast-to-coast claim service.

How much can *you* save with State Farm? Your nearby State Farm agent can tell you quickly. Call him today.

F. F. FOSTER
LA 6-3294 1089 Neilson

STATE FARM MUTUAL
AUTOMOBILE INSURANCE COMPANY
HOME OFFICE: BLOOMINGTON, ILLINOIS

Services that Soften Sorrow—

The Little Chapel of the Flowers
PIONEER FUNERAL DIRECTORS
THornwall 5-2132 YEllowstone 4-5400

F. E. Baird Plumbing
627 San Pablo Ave. OPPOSITE CASTRO
General Repairs - - - Contracting
Water Heaters a Specialty
TIME PAYMENT PLAN
For Service
LAnd. 4-096
OR
Home
LAnd. 6-006

CITIZENS OF ALBANY - HERE IS THE TRUTH!

EIGHT years of abuse of public officials and citizens by Albany's Councilwoman is ENOUGH.

Albany's councilwoman recently mailed to many Albany citizens a yellow sheet containing much information innuendo and utright falsehoods.

The Better Government Association believes that an expose of such political tactics is necessary if the public is to know the TRUTH.

THE YELLOW SHEET alleged that the "Good Government League" as she calls it, was "formed for the sole purpose to get me out of office."

THE TRUTH IS - - - THE ALBANY BETTER GOVERNMENT ASSOCIATION was formed in 1950 and has been active in every election since then. Any Albany citicen is free to join, the meetings are open and publicized, and its elections open to all members.

The yellow sheet alleged that a "handful" of people attended, including Albany's Councilwoman. The truth is 55 persons attended. Recommended candidates were presented by the nominating committee. After discussion by members, it was voted to support Mayor Howell and Eldon A Wolf for council members; Ralph Jensen for chief of police, and Robert J. Foley for city attorney.

THE YELLOW SHEET stated that Councilman Blank attacked her because of the numerous occasions when she refrained from voting or voted "no."

THE TRUTH IS that Blank did not criticise her for a "yes" or "no" vote, but did criticise her for her failure to vote either "yes" or "no" on over 100 occasions. He also pointed out the many occasions Mrs. Zahn absented herself for a few minutes so that she would be marked absent when the vote was taken - - - this way the record would not disclose that she was absent when controversial issues were voted upon.

THE YELLOW SHEET alleged that the vote is usually 4-0 or, 4-1, and that there were pre-council secret meetings during which the vote was discussed in private.

THE TRUTH IS that this type of secret meetings is illegal and that the council never held secret meetings.

THE YELLOW SHEET STATES THAT THE COUNCILWOMAN SUGGESTED earmarking the sales tax increase for the Building Fund instead of "squandering it."

THE TRUTH is that inflationary cost of government over the past 10 years has been paid out of the sales rather than an increased property tax which would have been necessary under the councilwoman's suggestion, if the city were to maintain its services for police, fire, streets, parks, recreation and other services. Albany's real estate tax is less now than it was 10 years ago. Few cities in this area can say the same. IN FACT, ALBANY'S TAX RATE IS LOWER THAN THAT OF EVERY SURROUNDING CITY. Also by setting aside money from the general fund and without raising taxes, the City Council has acquired $45,000 worth of property for the future vitally needed Police Dept., Fire Dept., and City Hall buildings.

THE YELLOW SHEET says that $42,000 was taken from the sales tax for parks and recreation.

THE WHOLE TRUTH is that the real estate property tax brings in only about 20% of the total income necessary to run the city. Therefore the sales tax is used to supplement the property tax in supporting ALL departments of the city.

THE YELLOW SHEET criticises the recreational facilities in University Park.

THE TRUTH IS that this service which the councilwoman has consistently criticized provides a playground and recreation center west of San Pablo Ave. at the very small rental fee of $83 per month, on a ten-year lease. These buildings which would cost approximately $200,000 to replace, provides opportunities for youth groups, senior citizens, a civilian defense center and a child care sub-leased to the school departmnt.

THE YELLOW SHEET criticises handling of the insurance policy by the city council on the three buildings in University Village and states that the policy was cancellled.

THE TRUTH IS that the city did NOT order a $150,000 policy. Instead, until the insurable value of the city's interest in these buildings could be worked out by agreement with the university:

A COVER NOTE for $150,000 was ordered from the city's insurance carrier, the Albany Association of Insurance Agents. This was carried on a monthly basis until the lease with the university was modified to provide that the city as a lessee could insure up to the amount of $25,000 and the university would allow these funds to be released to the city in the event of damage.

NO INSURANCE POLICY WAS CANCELLED and the amount of the insurance now carried to protect the citizens in their investment is $25,000.

THE YELLOW SHEET states that Chief of Police Ralph Jensen went to Washington, D. C., on a "little jaunt," which cost the taxpayers of Albany exactly $3,620.00.

THE TRUTH IS that the city paid Chief Jensen's expenses of $1,370.00 to attend the Federal Bureau of Investigation Police Academy, the results of his training will be passed on to members of the police department, thereby benefitting all of the citizens. Albany is fortunate to have a man of the caliber of Chief Jensen to serve them.

THE YELLOW SHEET makes the accusation that next year's money is being used to finance next year's budget. THE TRUTH is that this is a completely false statement and can be so proven to anyone who wishes to examine the city books.

THE YELLOW SHEET contains a prediction that next year's tax rate will increase because the city assessments will be the same as the county's.

THE TRUTH is Remington Rand Company's machinery will provide the city with copies of Alameda County's equalized assessment rolls at a saving of thousands of dollars. The tax rate will be set in relation to the next year's budget needs. Based on past performance of the present City Council which includes a cut in the general fund tax rate two years ago, predictions of a tax increase do not seem realistic.

There is no substitute for the truth - - - This letter is paid for and sponsored by the Albany Better Government Association which recommends - - -

HAVE YOUR SAY THE AMERICAN WAY

VOTE TUESDAY, APRIL 8th

ELDON A. WOLF
CITY COUNCIL

MAYOR
LEWIS M. HOWELL
CITY COUNCIL

RALPH M. JENSEN
CHIEF OF POLICE

ROBERT J. FOLEY
CITY ATTORNEY

IN RESPONSE TO MANY INQUIRIES FOR FACTS - WE ARE PUBLISHING CHIEF JENSEN'S LETTER:

To the ALBANY BETTER GOVERNMENT ASSOCIATION

'When permission was asked of the City Council to attend the FBI Academy, Mrs. Zahn did not object to my attending. In fact she thought that the school was a fine idea. Her only objection was her thought that I might leave the department. I have repeatedly told the people that Albany is my home and that I plan to stay here until I can retire under the City Charter after 25 years' service. I have been with the Albany Police Dept. for almost ten years. The 'little jaunt' referred to by Mrs. Zahn was a three months' training period; six days per week, sixteen hours per day of hard work, to gain knowledge to help make your police department one of the best. Ninety-four other chiefs from California and 175 other police administrators have attended this course with the same thought in mind, TO TRAIN THEMSELVES AND THEIR MEN TO GIVE THE CITIZENS THE FINEST TYPE OF POLICE PROTECTION.'

On June 16, 1957. Mrs. Gayle Nelson was hired to the department over the strong objection of Mrs. Zahn. She was hired for the purpose of working in the front office as do Mrs. Oakley and Mrs. Yool. This gives us a policewoman per shift, a woman available for typing, shorthand and the handling of women prisoners. Mrs. Nelson has proved to be an excellent worker and the arrangement has proven very efficient. If a woman were not on the switchboard a patrolman would have to be. HE CANNOT PATROL THE STREETS FROM THE DESK. She did not replace a street patrolman, she took over a job more suited for women than men.

When two of our officers were absent from their jobs because of injury and illness a request was made of the council to hire a temporary employee. This posed a problem in that at least six months to train a person for a police department job. We were fortunate in having available, Mrs. Dolores Nolan, a former policewoman who knew the job well. Mrs. Nolan was hired again over the objections of Mrs. Zahn. Mrs. Nolan was able to come to work immediately, without extra training and thereby relieved Officer Clint Lauderdale from his desk duties to patrol the streets. In other words without having to train a person, we had immediately available for patrol duty, a trained officer. These objections of Mrs. Zahn are obviously a result of having no knowledge of police work.

The retaliation Mrs. Zahn refers to in her newsletter is as follows:

The City Council feeling that inasmuch as Mrs. Zahn receives a car allowance, and that an insurance risk might be involved, passed a motion that she could no longer use a police car for her private transportation home from council meetings. She became incensed at me when I refused to disobey this council order. I believe that when the City Council gives an order, it is the duty of the department heads to follow it.

Signed: RALPH M. JENSEN.'

Camp Wlfeboro Of 'Scouts' Opens June 21, Ends Aug. 8

Zack Russell and Keith Trexler will direct the activities this summer, at The Camp Wolfeboro summer camp of the Mt. Diablo Council, Boy Scouts of America.

Charles Wolfe, of Richmond, Chairman of the Council Camping and Activities said, "The camp will open June 21st, and will be in operation until August 8th."

He said, the camp will accommodate 750 boys per period and he expects it to operate at full capacity at all times. A staff of 50 men will assist the two executives.

The Council includes all of Contra Costa County and Berkeley and Albany in Alameda County.

Ronald Bingman Joins Engineers

Ronald Howard Bingman, son of Mr. and Mrs. Howard W Bingman of 1142 Brighton Ave., Albany, has enlisted in the U.S. Army Corps of Engineers. He attended Albany High School before entering service.

Democratic Forum To Be Held April 9

The next regular monthly meeting of the Albany Democratic Women's Forum will be held on April 9 at the home of Mrs. Emily Pausch, 829 Polk Street, Albany. Dessert luncheon 12:30. Speaker.... Jeffery Cohelan, Candidate for Congress from the 7th Congressional District.

Program Chairman, Mrs. Ann Murphy; President, Mrs. Bertha Scholz.

Advertising in the Albany Times pays Big Dividends.

POLITICAL ADVERTISEMENT POLITICAL ADVERTISEMENT POLITICAL ADVERTISEMENT

ELECT
WILLIAM A.
MULLIGAN
TO THE CITY COUNCIL
U. S. Civil Service (Retired)
Resident of Albany 27 Years
Albany Home Owner 17 Years
Veteran, World War One
Past President, Senior Citizen's Club of Albany

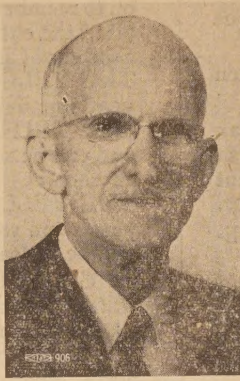

My pledge to you, if elected, I will work in full harmony with Mrs. Kathe Zahn, for the best interest of the property owners and taxpayers of Albany.

HIGH HOPES—California's 1958 Easter Seal girl, 10-year-old Pamela Schmidt of San Rafael, shows Gov. and Mrs. Goodwin J. Knight the roller skate she hopes some day to use instead of her crutches. Pamela visited the Governor the day he issued proclamation urging California residents to contribute generously to 25th annual Easter Seal fund appeal for crippled children. The campaign opens March 6, continues through Easter, April 6. Pamela represented 47 county affiliates of California Society for Crippled Children and Adults in calling on the Governor.

Green Cross Conference Set For May 6-7

Expansion of the Sixth Annual Eastbay Public Safety Congress into a two-day affair was announced today by F. Carl Merner, president of the Eastbay Chapter, National Safety Council.

The Green Cross-sponsored accident prevention conference will be held May 6-7 at the Claremont Hotel in Berkeley instead of May 8, as originally planned, Merner said.

The change was made to allow the Eastbay public to see the exhibits of safety products and services, which will be displayed in connection with several national industrial safety conferences being held in Berkeley at that time, Merner said. These include meetings of the National Safety Council's Industrial Conferences and the American Society of Safety Engineers.

The May 6 sessions will include several industrial panels, including one on aeronautical safety, the motor transportation section, and the annual meeting of the Eastbay Student Safety Council, consisting of junior and senior high school students.

City-Wide Easter Egg Hunt, April 5

The Albany Recreation and Park Department will stage an Easter Egg Hunt on Saturday, April 5, at Memorial Park, starting at 10 a. m. In case of rain the hunt will be held on Easter Sunday, starting at 1 p.m. weather permitting.

Boy Scout Troop No. 42 Honors Two Boys Who Have Reached Rank of Eagle Scout

Boy Scout Troop 42 recently honored two boys who have reached the highest rank of Scouting, that of Eagle Scout, at its Court of Honor.

As part of an Annual Reunion and Quarterly Honors Nite, George Fosselius and Scott Ellsworth received their Eagle Rank with special ceremonies conducted by Knights of Dunamis, a society composed of Eagle Scouts. Scoutmaster Eugene Hellwig assisted Frank Ellsworth, advancement chairman, and Rolland Edwards, troop committee chairman, in the presentation of awards.

Special speaker of the evening was Ray Balmforth, ass't. executive of the Mt. Diablo Council of Boy Scouts. Scout Mothers under the leadership of Mrs. Mark Crewdsen served refreshments and specially decorated cakes at the reception.

Scott Ellsworth, 14, joined the Troop 42 in 1955 and is at present a Patrol Leader of the "Storks." He has earned additional honors as a Troop representative at the National Jamboree last year at Valley Forge. He has also received the "God and Country" award as a member of Epworth Methodist Church, and has served as Den Chief with Cub Pack No. 3, also of Marin School.

George Fosselius, 15, has held many offices in the Scout Troop, was Sr. Patrol Leader, Den Chief, Scribe, Webelos Cub, Patrol Leader of the "Panthers", and is presently Jr. Ass't. Scoutmaster. He was the first boy in the Troop to receive the "Pro Deo et Patria" Award, the Scout-sponsored religious award, as a member of Grace Lutheran Church. Fosselius was also a member of the Camp Wolfboro Staff last year, was elected to the Wolfboro Pioneers, and chosen by the Troop to the Order of the Arrow, a national camping fraternity.

The Court of Honor presented many additional awards to 16 boys who are active at present, under the supervision of Neighborhood Commissioner Paul Calderhead and members of the Troop Committee. The awards span the whole achievement program of Scouting, beginning with the induction of the newest candidate, Larry Beavers, Tenderfoot rank went to Michael Merritt, Sam Hedgpeth and Roger Rojas. Merit Badges were presented to George Fosselius, Scott Ellsworth, Michael Volz, Paul Turner, Steve Weyand, Michael Wilkins, Robert Nehls, John Crewdsen. Achievement of the Star rank honored John Crewdson, Mike Wilkins, Michael Volz, Bob Nehls. The high rank of Life Scout, the last step toward Eagle, was presented to Paul Turner.

An interesting coincidence was the presence of two old-time Scoutmasters, the same who presented the fathers of the two present Eagle honorees with their scout ranks back in the thirties. Arthur H. Myer, well-known as the outstanding Scoutmaster of Troop 17, San Francisco, for 38 years, and still active in all Bay Area Scouting work, presented the Eagle to George Fosselius. W. Scott Ellsworth, former scoutmaster in Idaho, sponsored the presentation of his grand-son's award, as he did for his own son.

Sodium Restricted Diet Book Issued

A new booklet titled "Special Products for Your Sodium-Restricted Diet" is now available from the Alameda County Heart Association. This booklet was prepared locally by a sub-committee of the Association's Special Diets Committee.

The 20-page booklet was prepared after a survey of more than 1100 grocery stores was conducted. It contains a listing of sodium-restricted products and where they are available in Al[...] However, this boo[...] free low sodium die[...] available only upo[...] from the patient's ph[...]

Soroptimists P[...] Spring Confe[...]

Mrs. Myrtle Mon[...] that the Spring Con[...] Southwestern Regi[...] Federation of Soro[...] Incorporated would [...] Hotel Sainte Claire, [...] April 11 and 12. The [...] Conference will be "T[...] Tomorrow's Goal." Th[...] a reception Friday e[...] Hotel Sainte Claire a[...] asked to come in co[...] Pacific Neighbors." [...] ter will be the guest [...] Saturday evening [...] Venture Club will h[...] ence at the same [...] Mrs. Ruth Call, ch[...] Soroptimist Interna[...] program April 9 [...] speaker who is [...] "Diamonds Are [...] Friend."

A FREE LECTURE ENTITLED
"Christian Science: The Healing Sci[...] The Christ"

LECTURER: JAMES WATT, C.S. of Washington, D.C. Member Board of Lectureship of The Church, The First Church of Christ, Scientist, in Boston, Massachusetts

PLACE: CALIFORNIA THEATER Kittredge Street, near Shattuck Berkeley, California.

TIME: MONDAY, APRIL 7th - 12[...] Doors will be open at 11:15. Auspices of the three Churches of Christ, Scientist, Berkeley.

YOU ARE CORDIALLY INVITED TO AT[...]

TO ALL OUR FRIENDS HAPPY EASTER

Sonoma Wine & Liquor Co.
Corner Solano and Neilson FREE DELIVERY LAnd. 5-6775

WATERFILL & FRAZIER 8 YEARS OLD 5th 4.39 BOTTLED IN BOND

SAN MARTIN Vin Rose and Vino de Fiesta 19¢ 10th

Bottled in Bond - 100 Proof WHISKEY Kentucky - 8 Years Old Willow Springs 5th 4.29

EVAN WILLIAMS Kentucky Straight BOURBON 7 YEARS OLD 4.69 5th

W. A. LACEY Kentucky Straight BOURBON 4 yrs. Old. 86 Proof Full Quart 4.95

HALLER'S BLENDED WHISKEY GOOD MIXER FOR MANHATTANS 5th 3.49

PLANTERS CLUB STRAIGHT BOURBON WHISKEY. Case of 6 $21.00 5th 3.61

ROYAL GATE VODKA 80 Proof Pints $2.17 5th 3.19

BELMONT STRAIGHT BOURBON 86 Proof — 7 Years Old — Was $4.99 NOW 5th 3.99

CHAMPAGNE Pink or Regular OR SPARKLING BURGUNDY 5th 1.98

VODKA Old Mr. Boston 80 Proof pt 2.27 ½ pt 1.17 5th 3.59

Bottled in Bond WHISKEY Old Heaven Hill 4 Years Old 5th 4.75 Pt. 3.03 ½ Pt. 1.55

ROYAL GATE GIN 5th 3.19

CENTURY BONDED WHISKEY 5 Years Old 5th 4.29

HIGHLAND QUEEN SCOTCH WAS 6.39 NOW 5th 5.75

Colorcade

THE COLOR OF YOUR CHOICE— IN THE FINISH OF YOUR CHOICE— CAN BE YOURS IN SECONDS . . .

No messy mixing chores! No more guess work! Your Morwear Dealer is equipped to service your color and paint requirements . . . easily . . . immediately . . . with complete color accuracy.

We Give Action AND Yule Tide Stamps

OLSON'S MORWEAR PAINTS AND WALL PAPER 1178 Solano Ave.

Les's Auto Service
1107 San Pablo Ave., Albany 6, Calif. LA 4-4833
Front End Alignment $6.95
Brakes Relined Any Car $15.95

We Sharpen
Lawn Mowers
Hand Saws
Circle Saws
Scissors, Knives
Grass & Hedge Shears
We Also Make Keys
ALBANY SAW SHOP
933 San Pablo LA 6-1402

LOOK LOOK
Double Breasted Coats Made Single $15.00
A-1 Ladies' and Men's Tailoring
JIM THE TAILOR
2480 BANCROFT AND TELEGRAPH, BERKELEY
One Block From University of Calif. AS. 3-6303

Where's Henry!
GONE TO STAN YOUNG'S, REALTO[...]

"I'm never up in the air about where to shop," says Henry. "Stan Young always meets me more than half-way with courteous assistance."

Let STAN YOUNG show you the nicest three bedroom home in Albany.

1506 SOLANO AVENUE — LAndscape [...]
IF YOU WOULD LIKE TO HAVE YOUR [...] LISTED HERE, CALL ONE OF OUR SALESPERSONS

BEVERLY DAWSON LA. 5-5774
RUTH MEYE[...] THornwall 3-[...]
STAN YOUNG LA. 6-5629
PHIL CONE[...] TH 5-8591

"GO SEE JOHNNY"
FOR
TOP VALUE USED CARS

JOHNNY MADDOX

AND CHECK OUR EASTER SPECIALS
"Look for GREEN TAG attached to the car. It identifies the car as an EASTER SPECIAL and means you're getting TOP VALUE for BOTTOM PRICE."
Lookers Welcome!

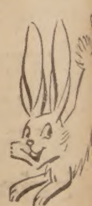

We're [...] EA[...]

MULLER-GORDON MOTOR CO.
929 San Pablo Ave., Albany LAndscape[...]
DE SOTO - PLYMOUTH DEALER

LEGAL NOTICE

ORDINANCE No. 58-03
ORDINACE OF THE CITY ALBANY AMENDING ORDINANCE No. 351 BY REZONING THE REAL PROPERTY HEREINAFTER DESCRIBED FROM SECOND RESIDENTIAL DISTRICT TO SIX-STORY COMMERCIAL DISTRICT CLASSIFICATION

...COUNCIL OF THE ...OF ALBANY DOES OR...AS FOLLOWS:

...tion 1. That Orrdinanee No. ...of the City of Albany as ...ed on the 11th day of Septem-...1933, and amended thereafter, ...eby amended so as to change ...ortion of the district in which ...al properrty hereinafter de-...d is now situated and to ex-...the said real property from ...esent classification as Second ...ential District and to include ...roperty in the Six Story Com-...al District, as said term Six-...y Commercial District is de-...and used in Ordinance No. ...s amended.

...tion 2. The said described real ...rty is subject to such use,, re-...ons and regulations as in said ...nance are provided forr prop-...ncluded within said Six-Story ...ercial District.

...tion 3. That the Map de-...d as "Zone Map of the City ...bany" and referred to as such ...dinance No. 351 as amended, ...reby amended to show the ...after described real property ...situated in the Six-Story ...ercial District and a Map ...ing said property is attached ...and made a part hereof, and ...be published with the publica-...of this Ordinance, said Map ...designated as Exhibit "A."

Said real property is situated in the City of Albany, County of Alameda, State of California,, and is described as follows:

Lots 1 and 2 and the southerly one foot of Lot 3, in Block 3, Regents Park Map No. 7.

Section 4. This Ordinance shall be published once in the Albany Times, a newspaper of general circulation within the City of Albany, which said newspaper is hereby designated for that purpose, and shall become effective on and after its final passage, adoption, and publication..

LEWIS M. HOWELL,
Mayor of the City of Albany.

State of California,
County of Alameda,
City of Albany, ss.:

I, MYRTLE J. McLEAN, City Clerk of the City of Albany, California, do hereby certify that the whole number of members of the City Council of the said City is five; that the foregoing Ordinance, being Ordinance No. 58-03 was passed and adopted by the said City Council, approved and signed by the Mayor of said City and attested by the City Clerk of said City, all at a regular meeting of the said Council on the 31st day of March, 1938, A.D., and that the same was so passed and adopted by the following vote:

AYES: Councilmen Donahue, Keck, Zahn, and Mayor Howell.
NOES:: None.
NOT VOTING: Councilman Blank.

IN WITNESS WHEREOF, I have hereunto set my hand and affixed the official seal of the City of Albany this 31st day of March, 1958..

MYRTLE J. McLEAN,
City Clerk of the City of Albany.
Pub.: April 4, 1958.

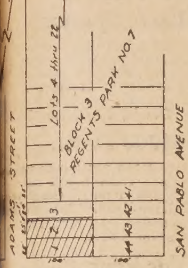

EXHIBIT "A"

St. Alban's Observes Good Friday Rites

St. Alban's Episcopal Church, Albany, will observe Good Friday with the service of "The Three Hours." This lasts from 12 noon until 3 p.m. The service will consist of prayers, hymns and meditations on the Seven Last Words of Christ on the Cross.

The preacher will be the rector of the parish, the Rev. John Hathaway Blacklidge. Prayers will be read by Mr. N. Bradley Allen, student at the Church Divinity School of the Pacific.

Worshipers may stay for the whole three hours or for such part of the service as they can.

LEGAL NOTICE LEGAL NOTICE

...ICE TO CONTRACTORS
...TICE IS HEREBY GIVEN ...the Board of Supervisors of ...da County, State of Califor-...hereby calls for sealed pro-...to be delivered to the County ...and exofficio Clerk of said ...at his office in the Court-...1225 Fallon Street, Oakland ...ifornia, until Tuesday the ...day of April, 1958 at 11:00 ...at which time and place bids ...e opened for the furnishing of ...or, material, equipment, me-...al workmanship, transporta-...and services which are required ...e landscaping work at the ...da County Office Building, ...Winton Avenue, Hayward, ...rnia.

...se bids shall be presented in ...dance with the plans and ...ications for said work pre-...by the Department of Public ...s which are on file at the said ...of the County Clerk of Ala-...County, located as above ...oned.

...deposit of Twenty-five Dol-...($25.00) said plans and speci-...ns may be had by any pros-...e bidder for the work above ...oned on application to the ...y Clerk at his office herein-...mentioned, and in each case ...e returned within seven (7) ...after the date upon which the ...re opened for the above work. ...e plans and specifications are ...turned to the office of said ...Clerk within the time above ...ed or are returned in a muti-...or damaged condition, the ...posit will be retained by said ...y of Alameda as agreed and ...ted damages for said muti-...or retention.

...must be made on proposals ...ed at the said office of the County Clerk and must be signed by the bidder and accompanied by a cash deposit, cashier's check or certified check, certified without qualification, and drawn on a solvent bank of the State of California or a National Bank doing business in the State of California, and made payable to the County of Alameda, to be retained by the County of Alameda as agreed and liquidated damages should the part or parties to whom the contract should be awarded fail to enter into the contract after the award, or to give the bond required for the faithful performance of the contract, or any other bond required by law. The amount of said cash deposit, cashier's check, or certified check shall be for at least ten per cent (10%) of the total amount of the bid, but in no case to exceed Five Thousand Dollars.

The contractor and all subcontractors under him must pay all laborers, workmen, and mechanics on said work, or any part thereof, not less than the general prevailing rate of per diem wages for day, legal holiday, and overtime work, for work of a similar character in the locality in which the work is performed which per diem wages shall be not less than the stipulated rates contained in a schedule thereof, which has been ascertained and determined by said Board of Supervisors, and which is now on file with the County Clerk of Alameda County, and by reference incorporated and specified herein and made a part hereof, and which said general prevailing rates of per diem wages as hereinabove referred to and adopted for each craft or type of workman or mechanic needed to execute this contract is herein specified as follows:

...s or Types of Workmen	Hourly Wage Scale
...layers	$3.75
...layer's Hod Carriers	3.10
...enters	3.175
...eners	2.505
...ndsmen	2.505
...rers:	
...crete Workers, wet and dry	2.505
...eral Laborers	2.505
...ck Laborers	2.505
...rymen	2.505
...ating Engineers, Tractor Operators	3.33

...working day shall be eight ...unless otherwise specified. ...r diem rate shall be the hour-...multiplied by the number of ...in the working day. When ...an the number of hours con-...ng the working day as herein ...is worked, the wage to be ...all be the hourly rate multi-...y the number of hours actu-...rked.

...killed labor not listed above ...ay be employed is to be paid ...s than the prevailing union ...cale for such labor and in ...ent to be paid less than ...(Two dollars and fifty and ...cents) per hour.

...all be mandatory upon the ...ctor to whom the contract ...rded, and upon any sub-con-...under him to pay not less ...he said specified rates to all ...s, workmen, and mechanics ...ed by them in the execution ...contract.

...erly indentured apprentices ...employed upon his work in ...nce with State Law. Such ...ices shall be paid not less ...standard wage paid to ap-...s under the regulations of ...de at which they are em-...or in the event the same are ...not less than the wage rates ...bove set forth for such ap-...s. An apprentice shall be ...ed only at the work of the ...which he is indentured. ...g hereinabove to the contrary notwithstanding, the initial wage to be paid an apprentice shall be not less than twenty-five per cent (25%) of the journeyman's wage being paid and shall be increased each six months in an amount not less than fifteen per cent (15%).

Anything to the contrary in the above scale notwithstanding, the contractor and all sub-contractors under him shall pay all their laborers, workmen, mechanics, and employees on said work a salary or wage at least equal to the prevailing salary or wage for the same quality of service rendered to private persons, firms or corporations under similar employment in the County of Alameda. .

The per diem wage rate is the hourly rate hereinabove established multiplied by the number of hours hereinabove mentioned as constituting the working day for the particular craft or type of workmen.

The Board reserves the right to reject any or all bids or any or all items of such bids.

By order of the Board of Supervisors of the County of Alameda, State of California, this 25th day of March, 1958.

JACK G. BLUE,
County Clerk and ex officio Clerk of the Board of Supervisors, County of Alameda, State of California.
Pub.: April 4, 11, 1958.

CLASSIFIED ADS

More Classified Ads on Page 8

FOR SALE
GRAY CARPET, size 10½ x 15 with pad, reasonable. Call LA. 6-4847. 29

FOR SALE
21-inch TV—$100; curved glass walnut china cabinet, $75; sofa, $20.; dinette table and 4 chairs, $15.; 11 x 12 floral Axminister rug (2 months old), $95; single bed, good mattress, $15.; hand-crank Victrola, $10.; desk, $3.50; club and wing chairs, $5 each; 2 small coffee tables, $11 each; bathroom medicine chest, $2; floor lamps, $2; three table lamps $1 each; metal kitchen chair, $3; two comforters, $2; and $1; iron $1; tea kettle, 50c; carpet sweeper $1.50; cannister set (blue) 50c; miscellaneous pictures, 25c each; worn 9 x 12 rug, good pad, $5. LA. 6-8829. 29

FOR SALE
LANCASTER SUMP PUMP, co-mpletely automatic. Almost new $30.. LA. 6-1707 29

FOR RENT
RICHMOND— 2 rm. private bath Apt. furnished or unfurnished, utilities Adults. Stores, busses at door. $45 month. Information LA 4-0084. 2410 San Mateo, cor. Panama, Richmond Annex Opp. El Cerrito. 29

FOR SALE
SILVER KING VACUUM CLEANER & Attachments. Like new. LA. 4-5551. 29

FOR RENT
KNOTTY PINE SLEEPING ROOM. Private entrance and bath. LA. 6-4214. 29

FOR SALE
BIGELOW RUG, 8¼ x 10½, small brown and rose design, $15; walnut coffee table, Duncan Phyfe design, like new $12.50, cost $22.95. Call LA. 5-4085 before 10 and after 5. 29

FOR SALE
4 PC. DINETTE SET; plastic chairs with wrought iron legs, $17.50; also 56 piece stainless steel tableware service for 8, including salad forks and soup spoons, $7.50. Practically new. Call LA. 5-4085 befoe 10 and after 5. 29

FOR RENT
BRAND NEW one bedroom apartment, very modern, frigidaire, electric stove, water, $79.50 per month. LA 5-2108, LA 6-2053. 31

FOR SALE
SQUARE END TABLE, step table, glass top end table, overstuffed chair. Reasonable. LA. 5-3319. 29

Democracy In The Sudan

In order to realize the full meaning of democracy within their nation, the people of the Sudan have adopted a traditional American concept—the "town meeting," where residents of the smallest village take an active and very practical interest in the affairs of government on the local level.

The Sudanese Government has deliberately encouraged decentralization of political power to the level of local councils: municipal councils for large cities like Khartoum and Port Sudan; town councils in smaller towns, and district councils which cover many small villages This process of decentralization is particularly significant in view of the Sudan's past history of a strongly centralized government. Under the Condominium of 1899, the country was divided into thirteen provinces with a number of districts in each province. Each of these was administered by an agent of the central government. Now the central government relinquishes its powers except in the field of public security. In taxation, civic improvement and agricultural development locally elected officials are assuming more and more responsibility. In Khartoum the municipal council recently carried out a housing development for several thousand poor families.

This decentralization has received much support from the traditional Arab council, or *Mejlis*, which had governed the life of the people in the rural sections. The Mejlis had regulated the affairs of many tribes in the Sudan, and through a system of "Sheik's Courts" had assumed considerable administrative, judicial and financial powers.

As a result of intense interest in local politics, rural elections now involve vigorous campaigns which provide an excellent stepping stone to higher elective office.

Younger Drivers Lead in State's Auto Accidents

SACRAMENTO — Of all drivers involved in traffic accidents in California, the greatest number are between the ages of 25 and 34, according to records kept by the California Highway Patrol.

"Each year about one-fourth of all the drivers involved in traffic accidents in this state are between 25 and 34 years of age," declared Patrol Commissioner B. R. Caldwell. "The 15 to 24 year age group run a close second with just under 24% of the total drivers involved.

"Approximately the same ratio holds true in analyzing the drivers in fatal accidents," Caldwell stated. "The 25 to 34 year age group made up 26% of the total drivers involved in fatal accidents while the 15 to 24 year age group made up 24% of the total involved.

"A composite of the records indicates that a man between the ages of 25 and 34 driving too fast for conditions or violating a right-of-way is most apt to become involved in a fatal or injury traffic accident between 4 and 5 p.m. on a city street," he continued. "The man will be driving a passenger car on a Saturday or Sunday in clear weather on dry pavement.

"He will have at least 11 years driving experience and be driving in an area not controlled by signs or signals," he said. "The only element in this picture actually creating the accident hazard is the violation of the traffic law; without it, he probably would not have been involved."

KENT D. PURSEL

Alameda County Supervisor Kent D. Pursel has just announced his candidacy for the state senatorial post soon to be vacated by Senator Arthur H. Breed Jr. who has announced his retirement.

Pursel has made an outstanding record during his service on the Board of Supervisors, beginning in 1951. He was chairman of the board in 1955 and 1956. Among his achievements he fought for and won a battle for the holding of open public meetings; he persistently fought for a car pool and greater economy in the use of county owned cars; he was largely responsible for the reorganization of the county purchasing department and the establishment of a public works department, and it was mainly through his efforts that the county gas tax formula was established, which has brought many thousands of dollars into the Albany city treasury to be used in street development and maintenance.

He has been ever sympathetic toward the problems of this city and much of the aid and support that has come to the city from the county has been due to his influence.

Pursel has been under pressure for some time to announce his candidacy for Senator Breed's post, finally stating that he would do so if the Alameda County Republican convention voted to back him by a substantial vote. This was done last week with 68% of the votes in his favor. Out of 204 official delegates 136 voted for Pursel.

Pursel has been a resident of Berkeley almost all his life, and served on the Berkeley City Council during the period 1944-51. He and his wife, Rachel, live at 50 Alvarado Road. For many years Pursel has operated the Bay Pharmacy at San Pablo and University Avenue which he took over from his late father, Frank V. Pursel.

He attended Berkeley schools and the University of California, starring in basketball on the U.C. team, and is still a member of the Big "C" Society.

He has been active in many civic activities, including the YMCA, United Crusade, Boy Scouts; he is Past Exalted Ruler of the Elks. Other affiliations include: Rotary Club, Henry Morse Stephens Masonic Lodge, Berkeley Eagles, Oakland Moose, Native Sons, Berkeley Breakfast Club, West of Sacramento Boys Club, Athens Athletic Club, and an Honorary Membership in the California Congress of parents and Teachers.

State Income Tax Deaddline April 15

Time and tide wait for no man and April 15, the final date for filing state income tax returns, is approaching, Robert C. Kirkwood, Chairman of the Franchise Tax Board ,today reminded all Californians. Kirkwood stressed the advantages of early filing to taxpayers of the State.

AIR SUSPENSION

If you own a new car that is equipped with air suspension, be sure to consult with your dealer before you have the car undercoated, says the California State Automobile Association. Some car manufacturers report that undercoating may interfere with proper operation of the air suspension bellows.

CREDIT CARDS

Four out of five business travelers use credit cards. The most widely used, reports the California State Automobile Association, are oil company, hotel and air travel.

In this world, one must be a little too kind to be kind enough. —Marivaux.

HOLLFELDER'S JEWELRY
1131 Solano Avenue
Authorized Dealers
For
Hamilton & Bulova Watches
Towle - Heirloom & International
Sterling Silver

FURNACES
WATER
HEATERS
Installed - Serviced
GENERAL SHEET METAL WORK
GRANHOLT
Established 1932
501 San Pablo Ave.
ALBANY
LAnd. 5-5721

SPREAD SATIN FOR PLASTER — —
— — SPREAD LUSTRE FOR TRIM
These Names Are Old, But the Colors Are New
H. W. SILVER 1709 Solano Ave

COMPLETE PRIVACY
Our mortuary is truly complete. For example, we make available five slumber rooms, so that it is possible for us to provide complete privacy to each family even though we are serving more than one family at a time. Each of our slumber rooms is complete and separate, providing each family group with the privacy desired.
APPROVED ORDER OF THE GOLDEN RULE
Ellis-Olson MORTUARY
727 SAN PABLO AVE..LAndscape 5-0246

TWO STORES ALL ITEMS SUBJECT TO QUANTITY ON HAND
PIC'N PAC
We Reserve the Right to Limit Quantities
HAM Armour Star SHANK HALF 59¢ lb
Butt Portion 65¢ lb Center Pieces 98¢ lb
TURKEYS SMALL HENS Small Hens 10-14 lbs. 49¢ lb
EGGS Medium Grade A NULAID DOZEN 49¢
BUTTER CHALLENGE AA Cubes 68¢
PINEAPPLE MAID RITE - - - No. 2 tin 23¢
COFFEE ALL MAJOR BRANDS 89¢ lb
PEAS DEL MONTE - No. 303 can 2 FOR 35¢
ICE CREAM FIESTA - - - ½ Gallon 49¢
HEART'S DELIGHT JUICE DRINK Apricot, Grapefrit, Pineapple, Orange - - - 46 ounce can 39¢
DOG FOOD Calo 2 cans for 25¢
ALUM. FOIL REYNOLDS - - 25-ft. roll 2 FOR 49¢
CATSUP SNIDER'S - - - 14 oz. bottle 2 FOR 49¢
TIP TOP ORANGE Juice Drink Concentrate for Orange Drink—$1.59 DOZ— 6 ounce 4 FOR 59¢
STOKLEY'S VEGETABLES Green Peas, Cut Corn, French Fries Butter Beans, Spinach Leaf, Spinach Chopped, Squash 6 for 49¢
Ocoma Fryers THIGHS, 12 oz—BREAST, 12 oz— 1 Pound, 12 Ounce 99¢
Strawberries STOKLEY'S—10 ounce 3 FOR 69¢
Swanson Dinners CHICKEN-TURKEY-BEEF 65¢
Large 9in. Pies Simple Simon, 34 oz. apple berry, cherry 65¢
BACON ARMOUR - COLUMBIA Tcick Sliced, pound 49¢
MILK FED LEG VEAL ROAST 39¢ lb
FRESH GR. BEEF Pound 43c 3 lbs. 99¢
MILK FED VEAL CHOPS Pound 49¢ lb
CARROTS FRESH 2 bun 19¢
SOUTHERN YAMS 2 LBS 25¢
ASPARAGUS LARGE GREEN 2 LBS 35¢
ARTICHOKES MEDIUM SIZE Each 5¢
First Quality NYLON HOSIERY 51-15 59¢ pair
CAKE MIX PILLSBURY White - Yellow - Chocolate 2 pkgs 49¢

CLASSIFIED SECTION

Real Estate Sales - Rentals - Exchanges - Miscellaneous Sales and Trades

ALL ADS MUST BE IN OUR OFFICE BY 5 P. M.
TUESDAY OF EACH WEEK
Classified Ads Payable in Advance
(No Ads Taken Over the Telephone)
Minimum Rate 20 Words 75c Additional 4 Words 15c

The Albany
A LEGAL NEWS
Official Newsp
Of The City of A
And The
Hilltop Mir
ILA MAE WILL
Publisher - Ow
Published Every
1240-42 SOLANO A
ALBANY, CALIF
LAndscape 5-
Harold F. Weller
Bernice Blundon
Subscription rates $3.

MARK G. REID
Realtor

40 YEARS ON SOLANO AVE.

HAPPY EASTER GREETINGS FROM MARK REID AND ASSOCIATES

Level One-Floor Living!

On Colusa Avenue near El Cerrito High! Wide "ranch" style, lot 75x100, some view. Wide porch, shake roof. Three bedrooms on one floor. Rumpus room finished in knotty pine, with wallpaper, second fireplace. Large sundeck. Call Marie Farwell, LAndscape 6-1100.

New Listing!

Three bedrooms plus play room. Stucco and plaster. Large beautiful rooms. Full basement. Nice patio. On wide street in much desired upper Albany location. Marie Morales, LAndscape 4-1115.

Arkansas Traveler

Wants to go home! Offering his clean, sunny three bedroom stucco for $12,750. On lot 50x130 with fruit trees, berries. Assume 4% loan or refinance F.H.A. In El Cerrito. Call Marie Farwell, LAndscape 6-1100.

Portland Ave. Bus

Near this comfortable two bedroom home. Attractive kitchen with cabinets in natural wood. Extra large garage and redwood fenced yard. $10,750. Evenings, LAndscape 6-1100.

$9500

St. Jerome's Parish—Cozy little three room home, ideal for working couple. Near new shopping center in El Cerrito. Marie Morales, LAndscape 4-1115.

$9800

St. Ambrose Parish, Albany. Homelike and clean! Two bedroom stucco near schools, stores, transportation and across the street from the church. Call Fred Mertens, LAndscape 6-6234.

El Cerrito Duplex

This six-year-old duplex built for present owner. Has 1500 square feet of first class construction. Large detached garages, workshop. Call Fred Mertens, LAndscape 6-6234.

MARK G. REID
Realtor

573 SOLANO AVENUE
LAndscape 5-6322
Albany

HARDWOOD FLOORS
NEW FLOORS installed, old floors refinished. Lake O. Smith, Hilgate 4-1329, Days, Evenings, Weekends. 6tf

---

LOST — REWARD
CAT, Siamese female, vicinity of Francis & Curtis St. Lost last week. LA 6-1689. 28

PIANO LESSONS
CLASSICAL and popular. Mrs. H. E. Shattuck, 1091 Neilson Street. LA 6-2761. 7tf

---

Albany Window Cleaning and Floor Service

Window Cleaning and Floor Polishing — Wall Washing
Resident and Commercial
FREE ESTIMATES
LAnd. 5-4454
52tf

RUBBISH—HAULING
CLEANUP service. You call, we haul. Berkeley area, estimates. OLympic 4-3912, 12 years' established. 52 tf

---

ALBANY TELEVISION SERVICE

☆
"There's No Substitute For Know-How!!"
☆
Phone LA. 6-9177
1148 SOLANO
☆
OPEN EVENINGS
50tf

TIRE RECAPPING
BRAKE RELINING
WHEEL BALANCING
WHEEL ALIGNING
MOTOR TUNE-UP
ALBANY TIRE SERVICE
742 San Pablo Avenue
Albany
LAndscape 5-6427
14tf

Our 70th Year
For Quick Results List Your Property With
Mason McDuffie Co.
Berkeley's Leading Realtors
1484 Solano Ave. — LA 5-6167

El Cerrito Doll House

Newly listed 2 bedroom stucco. Ideal house for retired couple. Level front and rear. Bus passes the door. Mrs. Norin.

Home Plus Income!!

Large 12 room older home on Sunny Corner. Two Apt's upstairs rented at $100 monthly. 1st floor with three bedrooms, separate dining room for owner, ALL WELCOME. $12,500 terms Mrs. Boldt.

Income Producer

Two old flats on a very valuable South Berkeley corner. Pays $135.50 monthly on price of $9,000. Mr. DeKay.

Albany Stucco

This immaculate Stucco home is located near schools and shopping. Central heat. Good basement area. Mrs. Norin.

Bay & Hill View

See this lovely two bedroom RANCH style home for sure. Just like new. Many extras. Wired for 220. Eating space in kitchen. Oversized garage. Lovely small yard. Level front and back. Mrs. Pederson.

In-Law Apartment

in this fine STUCCO house is LARGE & ROOMY. First floor of five rooms has beautiful BAY VIEW. Mrs. Norin.

Better See This

Good spacious two bedroom stucco in Albany. Only 16 years old. Large kitchen with breakfast space. Lots of cabinets and good closets. All one floor with tandem garage under, plus lots of unfinished basement area. Mrs. Pederson.

$9,800

Francisco Street bungalow. Five sunny rooms. Kitchen has lots of cupboards. Extra workshop. Mr. Fitzgerald.

Beauty Salons

Good going concerns. Fully squipped. Established clientele. Same location and same owners. 10 years. Investigate these. Mr. Bishop.

Ann Frolli	AS 3-2117
Frances Pederson	LA 6-7273
Geo. DeKay	LA 6-8321
Leon Fitzgerald	LA 6-5535
Fay Bishop	AS 3-0579
Mary Norin	LA 5-4539
Lou Boldt	LA 4-5097

Mason-McDuffie Co.

1484 SOLANO AVE., ALBANY
LAndscape 5-6167
Realtors

FOR RENT
4 RM. HOUSE, Garden,, Garage with workshop space. Unfurn. $75. El Cerrito. LA. 5-5628. 29

DRESSMAKING
DRESSMAKING and alterations, in my home. Reasonable prices. Call LAndscape 4-6536. 30

PAINTING
GLENN ONTIS
INTERIOR & EXTERIOR
SATISFACTION GUARANTEED
REASONABLE
ASH 3-2760
LICENSED — INSURED
14tf

Cement Contractor

CEMENT, flagstone patios a specialty. Block garages, walls. Sidewalks, curb, driveway. Foundation, dry rot repairs.
LAnd. 5-8763
Anthony Anaclerio
Albany and Berkeley Since 1918
1132 MASONIC AVENUE
ALBANY
51tf

LENNOX CAMERA SHOP

1479 SOLANO AVE. LA. 5-3822
CAMERAS — STILLS and MOVIES
Projectors, Photographic Supplies
33TF

M. Civello
TAILOR
1284 SOLANO at KEY ROUTE
You're Right In Style With Civello's
Converted Coat

STAN YOUNG REALTOR
1506 Solano Ave.

ALBANY
LAnd. 6-8052

What is a Lease With an Option To Buy

Come in or call and we will show you exactly how it will work on this three bedroom home that you might not dream you could actually own. Mrs. Meyers, Eve. TH. 3-7808.

Be On Top With A View

Arlington Avenue in a lovely exclusive area, this five year old, conservative modern has a great deal to offer. Brick fireplace, beamed ceilings, loads of eating space in the kitchen and a real children-size patio. Priced only $14,750. and payments at $79.00 per month. Mrs. Dawson, Eve. LA. 5-5774.

Colonial Style

A lovely seven room home that has the charm of gracious living. It has a large double garage, separate breakfast room, a lovely bath with colored fixtures and separate stall shower. Plus a separate rumpus room. Mrs. Meyers, Eve. TH. 3-7808.

Three Bedroom Best Albany Locatin

Just what you have been asking for. Large six room house with three bedrooms, central heat, 2 baths, double garage, sprinkler system and sunset type lanai. Mrs. Dawson, Eve. LA. 5-5774.

Help Help Help

It's all for you. The owner will help you with the financing. There is an in-law apartment that can be rented to help with the payments. And you can't help liking this charming home. Mrs. home. Mrs. Meyers, Eve. TH. 3-7808.

The Talk of The Town

Everyone wants to know about that new home going up in Thousand Oaks area. A level entrance, A sweeping driveway into an extra large double garage. Three bedrooms with huge wardrobe closets, two unusual baths, A charming living room with beamed ceiling. All this plus a grand view of the bay. Mrs. Dawson, Eve. LA. 5-5774.

LAnd. 6-8052
Sales People

BEVERLY DAWSON LA 5-5774
RUTH MEYERS TH. 3-7808
PHIL CONEY TH. 5-8591
STAN YOUNG LA. 6-5629

STAN YOUNG REALTOR
1506 Solano Ave.

ALBANY

Bilton Realty Co.

Scotchman's Special

Never so much for so little—a word to the wise is sufficient. 3 large bedrooms, beautiful tile bath and electric kitchen, stucco exterior, central heat. Don't let another Scotchman beat you to this one. Buyable at $16,400.00.

$1,000.00 Reduction

Owner said sell! This is the buy of the season. Walking distance to Kensington School, carpeting and drapes, 2 baths, separate dining room. Sliding glass doors to lovely sheltered patio. A steal for $18,950.00.

Brand New

Here it is. Level lot, 3 big bedrooms, 2 full baths. Beautiful family kitchen, all electric. Shake roof, central heat, Built in BBQ. Walk to bus, shopping and schools. $22,500.00.

Builders Attention

Level building lot 37½ x 100, convenient location, owner will subordinate. $3,000.00.

Bilton Realty Co.
1724 Solano, LAndscape 4-7017

FOR SALE
IMPORTED Hand made cut work Tablecloth and 8 napkins. Never used—$35. LA. 6-8950. 29

CONNOR'S Overhead Door Co.

Garage Doors
BUILT TO ORDER
COMPLETE INSTALLATION
$60
GUARANTEED ALL LABOR AND MATERIAL
LAnd. 6-2519
45tf

See It Now

With such easy financing it can't last long. Just $1000 is possible. It's a fine two bedroom home near Solano. In beautiful condition. Fine patio and barbecue. Evenings, Mr. Ellsworth

Price Is Right

Only $11,500 for this five room stucco on Key Route just a few steps from Solano Ideal for older couple wanting to be within walking distance to everything. Evenings, Mr. Williams.

Name's The Same

Also on Key Route. A six room stucco. Two bedrooms. Family room. In excellent condition. Close to high school and Albany's wonderful park. Evenings, Mrs. Boykin.

Person To Person

One person can live in the five room home, and the other person can live in the detached in-law cottage. It's just five years old. In the El Cerrito hills, has bay view. An excellent value. $14,950. Evenings, Mr. Williams.

$64,000 Question

The question is: What do you have to trade? Here's a beautiful new duplex with two bedrooms on each side. All electric kitchens, tile baths. On Neilson. Owner will consider trade for your property. Evenings, Mrs. Boykin.

Tic Tac Dough

Another duplex in a wonderful Albany neighborhood. A good investment for you. Let it pay for itself. Two bedroom units on each side. Evenings, Mr. Williams.

G. E. Theater

There's an all electric kitchen in this fine view home in the El Cerrito hills Seven rooms, 3 bedrooms and rumpus room. Storage space unlimited. Large rooms. Just one year old Evenings, Mrs. Boykin.

People Are Funny

They have overlooked this fine two bedroom home on Peralta in the Thousand Oaks area. The home is in excellent condition; roof is new; carpets are included. Large garage with workshop. $12,500. Evenings, Mr. Williams.

Climax

We saved this till last. You'd better hurry if you want to see this. It won't last long. A fine ranch style in El Cerrito, just four years old Six rooms, with two baths and a two-car garage. Terrific landscaping. Just $21,500. Evenings, Mr. Williams.

Evenings:

Frank Ellsworth	LA 6-0755
Ralph J. Bohrer	LA 5-3253
Dorothy Boykin	LA 5-1070
Dennis Williams	LA 6-3819

JEROME BLANK REALTY

1530 SOLANO AVE., ALBANY
LAndscape 6-4215

WANTS TO BUY
WHITE wants to buy home from owner, upper Albany, or upper Berkeley, close to Solano. Have down payment. Box No. 16, Albany Times. 32

FOR SALE
MOVING— Must sacrifice Dining table & chair, Studio Couch, Automatic Hot Point Washer & Dryer, G. E. Stove $75. Vacuum Sweeper $10. Boys, Mens and Ladies Clothes all A-1. LA. 4-3919. 29

FOR RENT
2-ROOM apartment, stove, some furniture, $35. For one working man. Apply 1369 Solano Avenue BE. 4-6688. 29

FOR SALE
1948 FORD PICKUP, $200.; 1941 Plymouth sedan with 1948 motor, $50.; 5 H.P. Outboard motor, $35. LA. 5-9334. 29

FOR SALE
2 BOYS SUITS, like new, Sizes 14 & 16 $5 each or 2 for $9 LA. 5-1656. 29

FOR SALE
ADDING MACHINE — hand operated, small, 7 column, 10 key, $40.00. Thousand Oaks Realty, 1745 Solano. 29

FOR RENT
MODERN one bedroom apartment, stove, refrigerator, water paid. Small child accepted, $72.50. LA. 6-8950. 29

INCOME TAX SERVICE

Harry C. WEAVER
1865 SOLANO
LAnd. 6-3222
18tf

Complete Kitchen and Home Remodeling

ADDITIONS
LICENSED GENERAL CONTRACTOR
Phone R. TONDRE
LAnd. 5-3005
23tf

A HAPPY EASTER TO ALL

New Listing

Need a large home in St. Jerome's parish? We have a 4 bedroom, one floor stucco with 2 baths, central heat, 220 wiring and extra large double garage. Under $20,000. Better hurry.

Another

Newly listed 3 bedroom home in upper Albany, 1 floor, nice family kitchen with eating area. Double garage. Convenient to everything. Priced at only $15,950.

And

A nice 3 bedroom home on a wide street. Large living-dining room combination, attractive fireplace with wood paneling.

Albany

Beautiful view from this 2 plus bedroom home. Only 4 years old. Wall to wall carpeting and drapes included. Possible $2700.00 down payment.

Another

Large 2 bedroom home in Albany with breakfast room, separate laundry and louvered windows. Reasonable down payment considered.

Spokane Avenue

Are you looking for a bargain? And are you handy with a paint brush. If so, we have a good deal for you. It is a good sturdy two bedroom stucco.

Berkeley

You will be proud to own this attractive 2 plus bedroom home. Very large living room, central heat and beautiful grounds with patio.

1000 Oaks

Bring your clothes and move into this immaculate furnished home near the Alameda. Shown by appointment only.

$10,750.00

Is the full price of this 2 bedroom home in West Berkeley. Detached double garage, with workshop and hobby room.

Clear Lake

2 bedroom cottage and a lake front lot. Reasonably priced.

Evenings Calls

Helen Dreyer	LA 5-4715
Martha Jeans	LA 5-5119
Emily Kalb	LA 5-2434

AGNES and HARRY A. DUNNE REALTORS INSURANCE

1537 Solano Ave. LA 4-2408
Evenings LA 5-5745

HOUSE FOR RENT
Unfurn. 4 Rms. 1 bedrm. Stove & Refrig. Close to stores and trans. $75. LA. 5-8118 (no children) 29

RIDERS WANTED
TO S.F. AND RETURN. Leave Solano & San Pablo 7:15 a.m. Return 5 p.m. from S.F. LA. 5-7003 after 6 p. m 29

SHARE HOME
Business Woman to share lovely home with working woman All home privileges. T.V. & Tel., etc. Good Trans. References LA. 5-1967 after 5 p.m. Mrs. Wiseman. 29

INCOME TAX

Federal and State Returns Prepared Reasonably, Efficiently
Consultant at
Thousand Oaks Realty
1745 Solano Ave., Berkeley
(Across from Red Barn)
Phone LAndscape 4-2738
Evenings LAndscape 6-3989

SID'S Television Service

HOME CALLS
$3.50
Phone LA 6-5771
24 Hour Service
1300 Gilman St., Berkeley, Calif
13tf

Electric Blankets

Small Appliances
REPAIRED
LA 5-3010
1110 Pomona Ave.
6tf

LET ME FIX IT

ODD JOBS
THornwall 5-3000
LAndscape 6-7761
WM. BRUCE 6th

A Good Deal Depends Upon Your Realtor

★ Location Is Tops

Now ready for your family, this two-bedroom home, just being released from an estate, may be just what you need. The adjacent lot is also available. Evenings, Mrs. Greer, LAndscape 6-9425.

★ It's a Prize

You will have great pride of ownership when you bring your family into this sturdy, well-located three-bedroom home. And when they see the sparkling brand-new all-electric kitchen they will be overjoyed. Nice patio.. Evenings, Mrs. Cleland LAndscape 4-0995.

★ New Listing

Four bedrooms, all electric kitchen, central hall plan, beautiful view, handsome family home. Lots of storage space. Don't miss this. Evenings, Mrs. Ellis, LAndscape 5-8727.

★ Lovely Home

Six-room, three bedrooms, two baths, basement room, double garage plus a three-room cottage that can be rented or used as an in-law apartment Beautiful bay view from both units. Uniquely located in one of Berkeley's finest residential areas. To inspect call Mrs. Ellis, LAndscape 5-8727.

LeRoi B. Gardner
REALTOR
1797 SOLANO AVE
LAndscape 6-9339

Going, Going

Be sure to see the inside of this well decorated home near parochial & public schools before it's too late. Basement and central heat.

In The Hills

Impossible? No, here it is — Six rooms with level entrance, view, bus at corner. A quality home.

THE NICOLSONS

1748 Shattuck, Berkeley
TH 5-5583 - TH 8-2553 Evenings

Listings Wanted Albany

My hometown for past 32 years
Homes and Income
Katherine A. McCormick
Evenings LAndscape 5-3443

W. A. PORTER Realty

2060 ADDISON STREET
Berkeley
THornwall 3-8047
Member of Berkeley-Albany Realty Board

FOR SALE
Easy Spin Dry Washer; large wardrobe closet, sliding doors, 25 deep, 36 wide, 72 high; boy's light blue suit; navy blue slacks; charcoal sports coat; dress shirts with french cuffs; top coat; child's desk; tier table; double Jenny Lind bedstead; double springs and mattresses; two blue rugs, 9 x 12; Twin size Hollywood bed and mattress; 4 pair muslin tiebacks, 51 inches long. Make offer. LA. 6-3416. 29

FOR SALE
SIMMONS HIDE-A-BED, $25. LA. 5-3044. 29

Lennox Camera Shop

1479 Solano Ave. LAnd. 5-3822
PHOTO SUPPLIES
PHOTOSTATS
IDENTIFICATION PHOTOS
tf

27th Anniversary Sale

SAVE 10%
DURING THE MONTH OF APRIL ON ALL
WINDOW SHADES
BRING IN YOUR ROLLER OR MEASUREMENTS
One Day Service
ORTLAND'S
1767 SOLANO AVENUE
LAndscape 6-3962

REMODEL NOW!

KITCHEN, BATHROOM
FAMILY ROOM
Financing Help
JOHN HAUSMAN
TH 8-4127
41 tf

PAINTING

Exterior or Interior
REASONABLE PRICES
Free Estimate
NO JOB TOO SMALL
LA. 5-2423
18tf

For More Classified Ads See Page 4

A VERY HAPPY EASTER TO ALL

English Style

2 bedroom home in Albany near Solano Avenue. View of the Hills. Priced to sell—Only $11,900!!! Ask for Mr. Wright, Evenings, CLifford 4-4105.

1047 Ventura

5 rooms, 2 bedrooms, tile bath, very modern kitchen with eating area. Basement, attached garage, lot has frontage also on Posen Avenue with space for building site. $13,850. Ask for Mr. Weaver, Evenings, LAndscape 5-3942.

Thousand Oaks School

3 bedrooms, den, powder room off entrance hall—modern large family kitchen with knotty pine cabinets, 220 wired, newly painted in and out—Rear play yard and brick patio grapestaked fenced for privacy. Basement and garage—$17,500—Near school & shopping. Ask for Mr. Permar, evenings, LAndscape 6-2682.

651 Elm St.

EL CERRITO, 3 bedrooms, 1 1/3 baths, central heat, double garage, corner lot, fenced in rear yard, $18,500. Ask for Mr. Weaver, evenings LAnd. 5-3942.

R. H. WITHERSPOON REALTOR

"On Solano Since 1923"
1865 SOLANO AVENUE
LA 6-3222

Open Saturday 1-5
757 Albemarle, El Cerrito

An exceptional quality two bedroom home, excellently landscaped and fully fenced. Come and see it for yourself. Evenings, THornwall 3-3178.

Look What You Get

For only $2200 down! A truly spacious two-bedroom home with a rumpus and a two room guest house. Extra large, beautifully landscaped. This is an unusual buy with excellent FHA financing. Call us to see it! Evenings, THornwall 5-8211.

Welcome Sweet Springtime

In this sparkling and immaculate four year old home. Owner is leaving the area and must sell this really attractive two bedroom charmer. In a choice Richmond Annex location on an unusually handsome street of much higher priced homes. Priced at $11,750 with a low, low down. Evenings OLympic 4-1657.

Tepping Realty Co.
10751 San Pablo Ave., El Cerrito
LAndscape 6-5353

FOR SALE
1953 MERC 2 DR. HDTP. Htrr. Radio-O-Drive, Fine condition Prive Owner LA. 5-7842 $750

FOR SALE
1946 DODGE, 2 DOOR, rebuilt Motor, starter, master brake cylinder, good brakes and battery $175. 1049 Talbot, LA. 6-3042 29

FOR RENT
UNFURNISHED 3-room apartment, garage and laundry. $70. 1051 Castro St., LA. 6-6637. 29

WANTED
ELECTRICAL REPAIRS, house wiring, motors rewound appliances repaired. Called for and delivered. Licensed electrician. LA 5-4986. 6tf

---

HEATING FRASER FURNACES

ASK FOR
Free Estimates
Lowest Prices Now
Guaranteed by
Licensed Contractors
BISE FURNACE SERVICE
Cleaning and Repairing
1075 Stannage Ave. Albany
LAnd. 5-7418
8tf

Nakamura Realty

2602 GROVE STREET
ASh. 3-1516 LA 5-1131

TWO AND THREE BEDROOM HOMES WANTED. CASH FOR YOUR EQUITY. CALL ASh. 3-1516 or LAnd. 5-1131.
28tf

RENTAL SPECIALS

ALBANY—Furnished
2-3-4 rooms, $65, $70
939 Solano Ave., Apt
No fee charge

Gaeta Realty
928 San Pablo Ave
LAndscape 5-2
39 Years in Alb

SUTLIFF
1645 Solano
LAndscape 6-

1046 Curtis Extra Spacius

Two bedroom home, large breakfast room, lent condition inside and wiring in laundry space in basement. Durrin, LAndscape

$1000 Down

and $85 per month nice clean home, small family. Good landscaped. For mation, call Mrs. scape 5-6214.

For Rent Unfurnished

Two bedroom home rito. Nice yard, mouth. Evenings, LAndscape 5-6214.

Sutliff Real
Since 192

FOR SALE
KROEHLER Dawn terfield, matching condition $50. LA Carmel Ave., also dress size 12.

FOR LEAS
906 Masonic Ave. Jus For information call son Realty. 1258 LA. 4-0585 - BE 2

FOR SALE
ENGAGEMENT & Ring, new ½ caret $195. Sacrifice, $12

FOR SALE
PARAKEETS, Pro Sale. $1.50 each. Females. LA. 5-169 5 p.m.

REWARD
LOST — Ladies case in or about Fri. night. Call LA. Pruden.

FOR SALE
USED 3 PC. DIN SET. Includes Ha Table W-4 chairs, Buffet. $40. Inquire Berk or call LA

INCOME T
H. R. DY

Public Accou
Federal and State
Prepared In Your
or
Evenings in the
CLAUDE DAUGHT
1127 Solano Avenue

NEW TREAT FOR ARTH PROVES MI

Many sufferers of rheumatism are glorified relief with It contains a newly der drug that acts like lieving muscular ach This new amazing relief is highly reco outstanding results. Get PHENOLIN fort tomorrow.

Cortese Pha
862 San Pablo

State Farm Low Cost Insuran

Call:
V. Hank PE
LA 6-49
1110 Solano
Opp. Albany
SAVE UP TO
FIRE INSUR